TELEPHONE YOUR
News to 205; Business to 206
for Satisfactory Results

Coshocton Tribune

THE WEATHER
OHIO Continued warm and generally fair.

FULL INTERNATIONAL NEWS SERVICE NEWS REPORT AND TIMES-AGE CIRCULATION BOOKS OPEN TO ALL

VOL. XIII, NO. 345. WEDNESDAY EVENING, AUG. 16, 1922. THREE CENTS

STRIKE ENDS; SIX MINES IN COUNTY RE-OPEN TOMORROW

OTHERS TO RESUME AS SOON AS LOCAL OPERATORS SIGN; NEW SCALE COVERS THE ENTIRE CENTRAL FIELD

Agreement Reached Late Yesterday Ends Strike In Twentieth Week—Many Mines Re-Open Today In Six States—Three Hundred Miners Of County To Return To Work At Once, Others Within Day Or Two—Output Expected To Reach Normal As Soon As Mines Are Cleaned Up

Six of the largest Coshocton-co mines—the Warwick, Valley and four Barnes' mines—will re-open tomorrow. These mines employ more than 300 men and have a daily output of from 1200 to 1500 tons. Other mines will re-open as soon as the agreement is signed by their operators.

The six mines named had a representative at the Cleveland conference, who signed in behalf of the operators yesterday. Word was sent immediately to union officers here that men employed in these mines may resume work immediately. Employes of other mines will be compelled to wait until their operators sign the new scale, which they are expected to do immediately.

About 70 men are employed in the mines of this county. The output of all mines is near 3,000 tons daily.

Operators of the Oden Valley, Davis, Hall, Powers, Morgan Run, Eckles, Tyrone, Ingham-Salvage and Blackson-Miller mines, the chief railroad mines of the county, are expected to sign the new scale within a day or so.

As the county's mines have been idle for nearly twenty weeks, considerable work must be done to clean them up and pump the water out before the normal production of coal will be reached. This, however, will take but a day or so, it was said yesterday.

The message delivering the welcome news of the strike's end was received here by James McCormick from District Secretary J. W. Callahan late yesterday afternoon.

CLEVELAND, Aug. 16. — Coal was cut in the deep bituminous mines of Ohio today for the first time in twenty weeks, following the signing of a new wage scale by operators and miners in conference here late yesterday. Sole production during the period of the strike was from open pits.

The first mines to resume operations were the Maher properties and those of the Lorain Coal & Dock Company in the vicinity of Bellaire. Early today operators representing a total

(Continued on Page Eight)

KNIGHT SAYS HE'S OUT OF CONGRESS

WASHINGTON, Aug. 16—Representative Charles L. Knight, of Akron, Ohio, announced today he would resign from congress because he could not support the administration's policy toward ship subsidy and tariff legislation. Knight also announced he would not be an independent candidate for governor in Ohio in the fall election.

Knight holds that the nomination of Carmi A. Thompson as republican candidate for governor in the recent Ohio primary was an unqualified endorsement of the Harding administration, with which he is not entirely in sympathy. He was defeated by this primary.

"Numerous requests have been made that I become a candidate at the November election upon an independent ticket," Knight said. "While I am deeply appreciative of the kind and friendly motives prompting this request, I desire to say that I am entirely content with the decision made by the people on August 8, so far as it concerns me personally and I shall take no steps to secure a reconsideration of that decision by becoming a candidate for governor upon an independent ticket.

"However, in view of the results of that election I feel it is my duty to no longer oppose the administration's executive program in congress. The result of the primaries is unquestionably an endorsement of that program, at least by a plurality of the republicans who voted, and I therefore have no right to set up my judgment against this expression of popular opinion. I cannot stultify myself by supporting measures like the tariff and ship subsidy bills, and I therefore deem it my duty not to participate further in the so-called deliberations of the house, and to offer my resignation as soon as I can do so with justice to the interests of my district."

Prayer Meeting

Holiness cottage prayer meeting will be held Friday evening at the home of Mr. and Mrs. Welcome Richcreek, on Coshocton Route 6.

C. C. Dusenberry will be leader for the evening.

MRS. RYAN DIES IN LOGAN AT AGE OF 96, EARLY TODAY

Robert E. Ryan, 603 Chestnut-st, received word Wednesday of the death of his mother, Mrs. Elizabeth A. Ryan, which occurred early this morning at her home in Logan, following an illness from a complication of diseases.

For more than a year Mrs. Ryan had been in declining health and has been confined to her bed for the past four months.

Mrs. Ryan, aged about 96 years, was born in Maine. She was united in marriage during her early life with Fred Ryan, who preceded her to the grave a number of years ago. Since that time she has made her home with her daughters, Mrs. John White and Mrs. Howard White, of Logan. For a couple of years she resided in this city with her son Robert E. Ryan, and her daughter Mrs. Minnie Reynolds.

Mrs. Ryan was a lifelong member of the Presbyterian faith, and one whose genuine Christian spirit was felt by all who knew and came in contact with her. Her kindly disposition and sympathetic nature won for her many friends who will be grieved to learn of her death.

In addition to Mrs. Reynolds and Mr Ryan of this city, and Mrs. John White and Mrs. Howard White of Logan, she is survived by another daughter, Mrs. George DeCamp, of Pittsburgh and one son, Fred, of Indiana. Seven grandchildren and 5 great-grandchildren also survive

Arrangements for the funeral have not been made but it will probably be held Friday, from the daughter's home in Logan.

Mrs. Reynolds has been at the bed side of her mother during her entire sickness. Mr. Ryan left Wednesday morning for Logan.

REVELIS CASE IS STILL IN COURTS

A motion to file a petition in error of the case of Revelis Brothers against the State of Ohio, in the state supreme court, had been prepared by C Homer Durand Wednesday.

Revelis brothers were fined for operating an ice cream factory without a state license. They fought the case on the ground that they had been refused a license because their factory did not comply with certain regulations made by the department of agriculture. To comply with the regulations it would be necessary for them to move out of the building they have under lease, they alleged

If they would be forced to comply with the regulation, they say they would at the same time be forced to break a contract, and the constitutionality of the regulation is being attacked on the ground that it impairs the obligation of a contract.

Negro Falls Five Stories And Lives

COLUMBUS, Aug. 16 — Falling from the fifth floor of the Godman Shoe company's plant at Fourth and Lynn-sts, here today, Albert Scott, 30, colored, first landed on a delivery truck and then bounced off into the street. Scott was washing windows. He was taken to the St. Francis hospital in an unconscious condition.

LOSES EYE IN ACCIDENT AT CLOW PLANT

Employe Is Injured When Wire Flies Off Air Rammer

The right eye of W. C. Lewis, south Seventh st, was put out Monday morning at the J. B. Clow plant when a piece of hose flew off the nozzle of an air rammer and struck him in the eyeball. A wire, which was wound around the hose to keep it on the nozzle of the rammer struck Lewis in the eye, cutting the eyeball.

The workmen on the air rammer had previously asked the repair men to fix the band on the hose, believing that at any minute it would fly off and injure someone. After the accident the hose was repaired.

Dr. Neldon is treating the injured man.

FOSTER LOSES NOMINATION BY MARGIN OF 554

The official count of votes in the Democratic state senate fight in this district, compiled at thhe headquarters in New Philadelphia today, showed that Dr. J. E Foster, of this city, lost out in the race with Adair by a margin of only 554 votes.

It was believed at first that Foster would win, but as delayed returns came in from Noble-co, it was seen that Adair was gaining in that part of the district.

Garver of Holmes-co was the high man. He received 6,481 votes. Adair also was nominated, with 5,779. Foster was third with 5,025. Others in the race were: Blackburn, 3,087; Burkey, 3,644, and Horn, 3,533.

This district is known as the 17th-28th and 18-19th.

TERMINALS WILL LIKELY PLAY ON THURS. EVENING

P. H. A. C.'s Cancel Game With Regulars; No Cause Assigned

Altho it was not officially known late Tuesday afternoon, it is likely now that the Canton Terminals, professional baseball players of Canton will stage a melee with the Cosnocton Regulars on the Red Sea diamond Thursday evening.

According to word received from Manager Carnahan of Dennison early this morning, he told Secretary Otto Bries that he would cancel the game with the Regulars for Thursday evening It is believed by the local management that the P. H. A. C. ball club has disbanded. As soon as the secretary heard from Manager Carnahan in regard to the cancellation, he immediately wired the Canton Terminals for a game The Terminal manager sent word back saying that he would bring the Terminals here for Thursday evening.

It is possible that Manager Carnahan might withdraw the cancellation if he can get the team back together and come here for Thursday evening. If such would be the case the local management will immediately let the fans know which team is to play.

The fans know that either team is a strong aggregation. The Canton Terminals are much stronger than the P. H. A. C. team and are in the same class with the Massillon Agathons. Many of the Agathon players jumped to the Terminal team this season.

Secretary Bries received word from Pitcher Jim Vaughn Wednesday saying that he would be unable to pitch Thursday's game.

Pitcher C. O. Statler will be the Regulars' choice for mound duty against the team Thursday evening. The local management place a lot of confidence in Statler as a pitcher because he has been delivering the goods for the Regulars since he took up the mound, they declare. Statler will be caught by Catcher Durant, who did the receiving in last Sunday's game.

The usual Regular lineup will participate in Thursday's struggle.

Manager Stull believed either the Terminals or P. H. A. C.'s are excellent drawing cards. A big crowd is expected at the game.

Tiverton Grange Gives Programs

The Tiverton-tp grange will visit the Perry grangers on Friday evening, August 25.

The Tiverton grange will also put on a program at the Mohawk grange on Friday evening, August 18.

HARDING WILL "PASS BUCK" TO CONGRESS

Message Tomorrow To Admit Failure of Gov't Mediation

TO SEIZE ROADS

If Executives and Unions Fail to Make Independent Peace

WASHINGTON, Aug. 16 — With the announcement of the signing, in Cleveland, of an agreement between the striking miners and a large group of soft coal operators, hopes ran high here today of an early settlement of the rail strike. President Harding is busy today with the preparation of his message to congress.

Officials of the four powerful brotherhoods will meet the railway executives in New York tomorrow about the same time the President goes to the capitol to tell congress how serious the situation is, and there is good reason to believe that something will come of the joint conference. President Harding's message to congress, it was understood today, will embrace virtually the following:

1—The president will tell congress "the whole story,"—beginning with the Herrin massacres and winding up with the Arizona deserts where train crews abandoned trains at desert terminal points.

2—He will recount every step taken by the government to try to end the strike by peaceful means, and give the reasons for their failure.

3—He will then figuratively "wash his hands" of the whole situation and inform congress that the government has reached the end of its rope in trying to establish peace.

4—He will affirm the government's intention of affording protection to those railroads able to maintain service, by troops if necessary, and for those roads unable to fulfill their public obligations he will suggest other means—probably federal receiver ships.

Looming in the background of the president's message is a final alternative, should these steps fail to maintain transportation — government seizure but it was undecided today

(Continued on Page Five)

BROTHER-IN-LAW OF CHRIS GRAHAM DIES IN PIQUA

Chris Graham, Locust-st, received a telegram Tuesday from Piqua, O., notifying him of the death of his brother-in-law, J W. Shie, aged 64, who died at his home in Piqua, Monday from cancer of the stomach.

Mr. Shie was formerly of Coshocton-co. He was formerly a teacher in the schools at Fresno and West Bedford.

He had been in ill health for some time He was confined to his bed for the past two weeks.

The funeral and burial will be made in Piqua.

"BITTER ENDERS" AGREE TO SIGN A NEW WAGE SCALE

WASHINGTON, Aug. 16—Illinois and Indiana coal operators who did not take part in the negotiations at Cleveland to end the nation-wide mine strike will come in with the other operators and sign the Cleveland agreement on Friday, according to official advices today to Secretary of Labor Davis.

The Illinois operators are expected to sign in Chicago and the Indiana operators in Terre Haute.

Perhaps Gallivan's Planning A Trip

WASHINGTON, Aug. 16—Representative Gallivan, Democrat, of Massachusetts, desiring to know where the shipping board gets the liquor it sells on American ships, announced today he would introduce a resolution in the house asking Chairman Lasker for the information.

The resolution will inquire as to the place of purchase, the cost and the amount the shipping board is realizing from the sales.

HOURS CUT FOR SPRINKLING TO OFFSET DROUGHT

Water Shortage Compels City To Set 6 To 7 As New Hours

A serious scarcity of water in the city wells resulted Wednesday morning in the issuance of an order by Mayor W. S. Tish that sprinkling can be done only one hour in the morning and evening instead of the regular three hours.

Oe hour was cut off each end of the regular sprinkling hours, leaving the hour between six and seven o'clock for that purpose.

The continued dry spell has allowed the river to drop to a level lower than it has been for many years and has brot about a corresponding decline in the water in the city wells.

Water in the city resrevoir on the hill east of Coshocton is gradually reaching a lower level, and in order to avoid an absolute lack of water in the city mains, it was considered necessary to cut off part of the sprinkling supply.

Failure to comply with the new sprinkling order will result in the water being turned off entirely, city officials warned Wednesday The situation is serious, they say and they intend to enforce the new order strictly.

As soon as rain relieves the condition, the sprinkling ban will be lifted, Mayor Tish said Wednesday.

STILLS FOUND BOOZE SEIZED AT WILLS CR.

Two stills and from 20 to 225 gallons of moonshine whiskey was found by Coshocton and Muskingum-co officers in a joint raid just across the Coshocton-co line Tuesday afternoon.

As a result, George Bryant of the Wills Creek vicinity was arrested Wednesday morning by Chief of Police Ray Duling and taken to Zanesville to answer a charge of manufacturing intoxicating liquor

Officials from both counties were aware of the existence of a still in the Wills Creek neighborhood, so warrants were issued from both counties and the joint raid planned. The two groups of officers met at the Wills Creek store Tuesday afternoon, and the Coshocton-co side was first searched Nothing was found, and the raiders crossed the line where they found the stills

WARNER LOWE DIES AT CITY HOSPITAL FROM PERITONITIS

Well-Known Garage Owner Underwent Operation Sunday

Death due to peritonitis claimed Warner C Lowe, 423 Walnut-st, a prominent garage owner of this city, at the City hospital, Wednesday afternoon at 1 30 o'clock

He underwent an operation at the City hospital Sunday for appendicitis He was rushed to the hospital and operated upon on account of the seriousness of his case He was in a serious condition before he was admitted to the hospital

Mr Lowe is survived by his parents, Mr. and Mrs. Frank T Lowe, of Clark, the widow and daughter, Bernice, one sister, Mrs Ross K Lawrence, of this city and two brothers, Delbert Lowe, of Rosenberg, Texas and Melville Lowe, of Cincinnati

The funeral arrangements had not been completed late Wednesday afternoon.

Fess To Speak At Chalfants Picnic

Simeon D. Fess, the Republican nominee for United States senator, has been engaged to speak at the Chalfant's Sunday school picnic, which will be held in McConnell's grove near the Chalfants church on Saturday, August 19, it was announced Wednesday.

Arrangements are being made to have a band furnish music for the occasion, and if other plans now under way materialize, the picnic will be one of the best.

Endsley Better

Improvement was shown Tuesday in the condition of Stephen Endsley, of Warsaw, who has been in failing health for the past two years.

GAS COMPANY TO FILE PETITION FOR INCREASE IN RATES NEXT MONTH WHEN FRANCHISE EXPIRES

Scarcity Of Gas Given As Justification For Higher Rate—Will Ask $1.50 For First Thousand Feet, Striking Small Consumer Hardest—Company Claims To Have Been Operating At Loss—New Rate Nearly Doubles Price Of Initial Thousand Feet

With the expiration of the Coshocton Gas Company's city franchise September 5, the company intends to ask for a higher rate, it was announced Wednesday.

A petition is now being prepared for submission to the state utilities commission.

The increase will be made on the first thousand cubic feet of gas consumed each month. The company plans to ask $1.50 for the first thousand ,and 15 cents for each subsequent thousand. At the present time the company has a flat rate of 45 cents with a service charge of 35 cents, which makes the first thousand cubic feet of gas consumed cost 80 cents.

Under the new rate the service charge will be done away with. At present the minimum rate is 35 cents, the amount of the service charge. The new rate will make a minimum of $1, and that only when less that 500 cubic feet of gas is used.

The increase will amount to 70 cents on the first thousand feet of gas used. This naturally, will hit the small consumer the hardest.

The gas company has 3,000 consumers in the city now, with an average of 4,000 cubic feet used each month by each consumer. The new rate, if permitted, will increase the revenue of the company $2,100 a month, figuring on the basis of 70 cents increase for each customer.

For the past two years the company has been operating at a loss according to information given out from the local office Wednesday. Salaries have had to be increased, and the scarcity of gas has caused an increase in the cost of gas to the company, it was claimed

Practically no new wells have been drilled by the company in the past two years, it was said Wednesday. Gas is being received here from the fields in the vicinity of Buckeye Lake necessitating a pipe line 60 miles in length The scarcity of gas makes drilling costs unusually high, according to local officials, it often being necessary to drill three and four wells before one producing well is discovered

COUNTY SCHOOLS TO OPEN ON SEPT. FIFTH SHAW ANNOUNCES

First classes in the West Lafayette normal school will be organized Tuesday, September 5, L. C Shaw, superintendent of the county schools, said Wednesday.

All students who are contemplating entering the school should notify the county superintendent immediately. Between 20 and 30 new students are expected.

The course of study which is followed in the school, is outlined by the state department of education. After a thirty-six weeks' course the graduate is entitled to a one-year teaching certificate, without examination. This certificate can be renewed twice for one year, and three times for three years, allowing a graduate of the normal school to teach twelve years on the one certificate.

The majority of the rural schools are to open on Tuesday, September 5, altho a few are waiting until the following Monday, September 11. Village high schools will register pupils on the morning of Labor Day, September 4, and start classes the next day.

YOUNG GETS DEM. NOMINATION FOR ATTORNEY GEN'L

COLUMBUS, Aug. 16—Official figures from 81 counties and the unofficial count from the remaining seven counties in Ohio indicate that Stephen M. Young, Cleveland, has nosed out B. F. McDonald, Newark, his closest opponent for the Democratic nomination for Ohio attorney general.

The vote from the state now on file at the secretary of state's office shows Young leading McDonald by 220 votes Young led McDonald by 609 votes when official figures of the 81 counties were totalled Unofficial figures from Mahoning, Hamilton, Lucas, Henry, Greene, Butler and Champaign-cos, however, decreased Young's lead to 220

Major Operation

J H Hunter, of Killbuck underwent a major operation at the City hospital Tuesday The operation was performed by Dr Jesse McClain, Dr F M Marshall and Dr J D Lower

Kaser Asst. Mgr. Of Canton Store

Edward Kaser, son of Mr and Mrs. Albert Kaser, of Roscoe, has recently become the assistant manager of the R G Kinney Shoe store in Canton.

The R G. Kinney company is one of the largest retailers of shoes in the world, having over 100 stores in the larger cities of the United States.

After graduating from the Coshocton high school Mr Kaser enrolled at the Canton Actual business college for a complete business training course. After completing his business course he became the assistant manager of that store.

Far-Famed "General" Coxey Visits City In Campaign For Senator—Will Speak Here Labor Day—Travels State In Flivver

A pretentious flivver breezed into Coshocton today from the north, bearing an unpretentious man The flivver was pretentious because it was literally a billboard on wheels, broadcasting the high hopes of its owner The owner was unpretentious, unassuming, a quiet, thotful old man who doesn't look nearly the 68 years he had lived

"General" Jacob S Coxey of Massillon, independent candidate for the U. S. Senate from Ohio.

He is conducting his campaign over the state from his flivver, distributing literature, making speeches and explaining his platform to all who will hear him.

While here, he visited Homer Durand for a few minutes and then called on officers of the Central Trades and Labor council, who have booked him for a Labor Day speech at the fairgrounds.

Coxey does not conform to one's idea of "king of the hoboes," nor to other descriptions often applied to him. When he talks about the initiative and referendum, or taxation of land exclusive of property thereon, or the saving of $500,000,000 annually in taxes he hopes to achieve by eliminating the present method of financing cities and towns with interest-bearing bonds, he is found to be an intelligent, forceful speaker, who realizes the power of brevity, and tells you definitely in a few words what he stands for His attire is that of a conservative business man, and his enterprise scarcely befits the "hobo

Coxey explained his taxation plans to the president last April He was described as the most plain spoken man with whom the president had ever had a conference Coxey was promised action by Harding, he claims The matter was turned over to an undersecretary in the treasury department, the plan embodied in a house bill and read into the congressional record. The bill has not been voted on.

He recommended the initiative and referendum as the only real government by the people, and a panacea for all ills He did not commit himself to any stand on prohibition, but added that if the initiative and referendum were passed, a vote could be taken on it by the people. If it continued dry, he said, the arguments of the wets that the majority of the people do not want prohibition would be stilled; if the wets' contentions are true, it would be proven.

Coxey favors a $1,000 cash bonus for soldiers.

He left for Holloway, where he will speak tonight.

Coxed says he expects no difficulty in obtaining the 21,000 signers necessary for his name to be placed on the ballot next November.

NEWSPAPERARCHIVE®
NEWSPAPERARCHIVE®

OVER THE COUNTY

OAKLANDS

T. E. Sheneman assisted Albert Farver in repairing a straw shed foundation, Thursday.

Frank Lang, wife and granddaughter, of Helmick, called at the home of W. E. Farver, on business, Tuesday.

Albert Farver called on John D. Miller, Monday, on business.

Noah Raber is busy hauling gravel, preparing to building a house.

T. E. Sheneman is busy painting. This week he is engaged at the home of Levi Hershberger. He is assisted by Fred Hershberger and Archie Oswald.

B. E. Kaser and Ben Conkle, of Charm, were butchering in this section, the other day

J. W. A. Farver made a business trip to Millersburg, Wednesday.

E. O. Clark, of the Clark Poultry Remedy Co., of Millersburg, was in this section, Thursday forenoon, and called on W. E. Farver.

Wm. Conkle, of Akron, is visiting at the home of Adam Conkle and family, at present.

J. L. Hawk and daughters, Nerine and Dorothy, called on W. E Farver ano family, Wednesday evening

Tom Sheneman, Andy Miller and John Erb, were in the northern part of Holmes-co, Wednesday, assisting in raising a straw shed, by means of Mr. Erb's stump puller.

John Hawk and Orlando Sheneman were at Coshocton, on business, Tuesday.

Earl Veigel and Albert Deetz, of New Bedford, called on Albert Farver, Tuesday evening.

W. E. Farver and family took dinner with Isaac Bechtol and family, of Millcreek, Sunday.

Prospects are good in this section for a heavy crop of hickorynuts and chestnuts. Walnuts will be quite abundant, too. Hickory trees are much scarcer than formerly, and a crop of hickorynuts is an exception rather than a rule.

Corn has been somewhat handicapped by the prolonged dry spell. Roasting ears are quite abundant, already, but unless plenty of rain soon comes the corn crop will be short.

Camp meeting at the grove on the E. D. Headington farm was attended by large crowds. Record-breaking crowds were present last Sunday and Sunday evening. Rev. Cox, the evangelist, presented the truth in a vivid and straightforward manner, and anyone can profit thereby. The song service was conducted by Mr. and Mrs A. H. Johnosn, singing evangelist, and to say that their work was enjoyed and appreciated is putting it mildly. Rev. W. S. Coder had charge of the meetings, which closed Aug. 13th.

COSHOCTON ROUTE 6

Mrs. M. S. Reed left, Sunday, to spend a few days visiting friends at Lima, Ohio.

Mrs. Virgil Barklew and daughter Mary Louise, were shopping in the city, Monday.

Stanley Reed, of Coshocton, visited his father, M. S. Reed, Monday evening.

J. G. Fry was in the Blooming Grove vicinity, on business, Wednesday.

Mrs. H. L. Parks, of near Pleasant Hill, was calling on friends, in this vicinity, Wednesday.

Lewis Valentine and Clarence Wright, of Coshocton, were calling on J. G. Fry, Wednesday evening.

C. C. Dusenberry and A. H. Haines were in this vicinity, on business, Wednesday.

Several from this vicinity attended the Jackson Grange picnic, Thursday.

G. W. and W. D. McCoy, of Coshocton, were threshing, in this vicinity, Friday and Saturday

Several members of the Jackson grange visited with the Wakatomika grange, Friday night.

J. B. Speaks, of near Blooming Grove, was a business caller in this vicinity, Friday

Charles Jarvis is papering the Blooming Grove church.

Mr. and Mrs H. A. Grace called on Mr. and Mrs. J. G. Fry, Friday evening.

Miss Violet McCoy, of Coshocton, spent the week visiting her grand parents, Mr and Mrs J. G. Fry

Mr. and Mrs. Uriah Potter and children were in Coshocton, Saturday.

TIVERTON

R. L. Hays, Farm Bureau Live Stock shipper, shipped Saturday from Claysville, one car of cattle to the eastern markets. Mr Hays accompanied the shipment.

William Daberko Sunday school superintendent of the First Reformed church, of Canton, addressed the Logan Run S S Sunday His theme was: "Relation of church and State

Mr. and Mrs. Ralph Hammond, of Alexandria, spent the week end with his parents Mr. and Mrs John W Fisher. Mr. Fisher accompanied them home Sunday afternoon

John E. Hays, H. C. Miller and Hollis Hoberg, were in Coshocton, Saturday, on business.

Ellis Wilkey, of Turkey Ridge, spent the week end with his sisters, Mrs. C. R. Rahn and Mrs. Russell Fry, at Bluff.

Mr. and Mrs. Walter F. Fisher, of Canton, were visitors of his parents, J. W. Fisher, over Sunday

J. Wesley Cly and wife, of Brinkhaven, were guests of her sister, Mrs. Russell Fry, at Logan Run, over Sunday.

E. H. Lonsinger returned home, Saturday, from the City Hospital, where he underwent a major operation.

Mr. and Mrs. C. M. Fesler, were called to the bedside of her mother, Mrs. Milan Norris, at Conesville, who is seriously ill.

Prof. J. E. Hoberg, student of the medical college of Columbus, spent Saturday and Sunday with parents here.

Mr. and Mrs. P. D. Utterback and her sister, Linnie Fisher, are sojourning with W. F. Fisher, at Canton

J. J. Gamertsfelder, was in our locality, Saturday, on business.

"POPULAR FOR GENERATIONS"
PLANTEN'S C & C OR BLACK CAPSULES
A Preparation of COMPOUND COPAIBA and CUBEBS
—AT YOUR DRUGGIST—
Ask for BY NAME ONLY, avoid Substitution.

WIFE CALLS MOVIE "HERO" A "VILLAIN"

William S. Hart, two-gun hero of Wild West screen dramas, is about to be sued for divorce by his wife, Winifred Westover, who played opposite him until they were married on December 21, 1921. The grounds for divorce will be "extreme cruelty." It is also reported Mrs Hart may enter suit against Hart's sister, Mary, on the ground of alienation of his affections. Hart bitterly denies his wife's charges. It is said property arrangements have been made for Mrs. Hart, as well as her unborn child, which she expects in September. Will Hays, Czar of the Movies, made avin efforts to effect a reconciliation.

ORANGE

Mr. and Mrs. Geo. Davis and son John, and Ed Richmond, of Newcomerstown, spent Sunday with Mrs. Maggie Richmond and Miss Helen Richmond.

William Apitz returned to his home here, Thursday, after spending several weeks in Akron, where he was employed in the rubber plant.

Mrs. Zella Norris, Mr. and Mrs. Arthur Lacy and Miss Mary Reynolds, motored to Columbus, where they spent the week end with Mr. and Mrs. Eugene Snider.

Mrs. E. W. Geese returned to her home Sunday, after spending a week with relatives at Akron.

James I. Wolfe, Charlie Wolfe and Misses Irene and Ada Wolfe, of Akron, and Harry Anfderheide, and Joshua Chadwick, of Coshocton, were week-end guests at the home of Mr and Mrs H. F. Davis.

Mr and Mrs. Chas Vittetoe visited part of last week with friends in Columbus.

Florence Young entertained the members in her Sunday school class, one day last week

Miss Ive Leech, of Bakersville, Mrs Warren McGregor and Mrs Will Philbaum visited, Tuesday and Wednesday, at the home of H. F. Davis

A poultry demonstration was held at the home of Frank Smith, Monday

Walter Chadwick visited, Monday and Tuesday, with friends at Bakersville

Ernest Sprouse and family, of Newcomerstown, visited Sunday with F. A. Hammond and wife

Fred Davis and Roy Hamersley were in Coshocton, Saturday

Mr. C. Cole and son Fred were in Newcomerstown, Sunday

Mrs. H. F. Davis returned, Sunday, from a week's visit with friends at Akron

Several from here attended the picnic at Stone Creek, Saturday

William Apitz visited, Sunday with Will Stopher and family of Sugar Creek

BALTIC ROUTE 2

C. A. Cox was on Millcreek, Monday, taking orders for fertilizer

Moses Lowe was a business caller at Baltic, Tuesday

Ralph Lower was a business caller on the Ridge, Tuesday

Mr. and Mrs. Philip Fett and daughter Miriam, spent Thursday at Baltic

Mr. and Mr. John N. Lorenz and family spent Sunday with Mr. and Mrs. William Kreitzburg and family

Christian Oliver was a business caller at Baltic, Thursday

Mrs. A. E. Welling called on Miss Myrtle Cox, Friday

Mr. and Mrs. Gale Welling and family, Mr. and Mrs. Lester Brown and son Virgil, Mr. and Mrs. A. E. Welling attended camp meeting at Hedington's grove, Friday evening

John N. Lorenz delivered stock to Baltic, Saturday.

Mr. and Mrs. T. M. Scheetz and family spent Sunday with relatives at Indian Trail

According to the election report the wet element was worked up pretty strong, last Tuesday. There is one of two things our government will have to do and that is to do away with the booze entirely, or do away with the automobile. We can't have both. Human lives are to precious.

Mrs. G. S. Ruess, Alvin and Hellen Ruess, Mrs. Lloyd Rinner and Mr. and Mrs. T. M. Scheetz and family, attended the funeral of Russell Murray, at Blissfield, Thursday.

OAKLANDS

Mr. and Mrs. Clarence Fair, of Beach City, called on friends here, Sunday, and also attended camp meeting.

Tom Sheneman was painting for Jonas Hershberger, on the Kerstetter farm, last week. Fred Hershberger and Archie Oswald assisted him

Bris Kaser, of Charm, was here butchering, a few days ago.

E. O. Clark, of Millersburg, made a business trip to this section, last Thursday.

Camp Meeting in Hedington's grove closed Sunday evening

Clarence Mullet and family, of Strasburg, visited relatives here, on Sunday.

William Conkle, of Akron, is spending a few weeks with relatives here

J. L. Hawk and O. Sheneman made a business trip to Coshocton, one day last week

Mrs. Adam Conkle and sons, Alvin and Albert, spent the fore part of the week with her daughter, Mrs. Harley Patterson, of Millcreek.

Earl Veigel and Albert Deetz called on A. Farver, last week, one evening

Cyrus Domer, of near Baltic called on W. E. Farver, Saturday evening.

The Baltic Community picnic was attended by a large number from this section

C. O. Lahm and family, Lester Farver and Effie and Edna Kerstetter, of Millersburg, called at the home of Mr. and Mrs. W. E. Farver, Sunday evening

CANAL LEWISVILLE

Mr. and Mrs. Jay Tompkins, of Coshocton, were guests of relatives here, Sunday.

Miss Ada Miller left, Sunday, for Canton, where she will be the guest of friends, this week

Mr. and Mrs. David Bassett, of Coshocton, spent Sunday with Mr. and Mrs. M. S. Sinden.

Mr. and Mrs. M. S. Leech, of West Lafayette, were guests of Mr. and Mrs. Percy Crambletts

Mr. and Mrs. Chas. Miller of Millcreek, spent Sunday with Mr. and Mrs. Edd Guthrie

Mr. and Mrs. Peter Rinehart, of Fresno, Route 4, were entertained in the home of Mr. and Mrs. Coleman.

Mrs. Rollo Terry and son, of Columbus, and Miss Eloise Beest, of Cleveland, are the guests of the parents, Mr. and Mrs. R. L. Beest

Mrs. Grace McMullen, of Canton, is visiting for months Mrs. Wm. Hardsock

Mr. and Mrs. John Henderson and children expect to attend the Zanesville Fair, this week.

BLISSFIELD

Mr. and Mrs. W. A. Williamson had as their Sunday dinner guests, Mr. and Mrs. Sampson Williamson, Mr. and Mrs. Sam Watkins, and sons, Richard and Robert, Mr. and Mrs. Floyd Lowe and son Howard, Mr. and Mrs. Walter Stacer and daughter Doris, Mr. and Mrs. Clyde Williamson and children, Marie and Dwight, and Mr. and Mrs. Loyd Williamson and children, Eloise and Russell

Miss Glada Bertie will return to her home in Ashtabula county, after visiting a week with relatives here

Russell Lowe spent Sunday with Walter Gamertsfelder

Mr. and Mrs. Sampson Williamson, and Mr. and Mrs. Sam Watkins and children, spent Friday night and Saturday with Mr. and Mrs. Charley Williamson and family

Several from this route attended the festival at Spring Mountain, Saturday night and a nice time was reported by all.

Mr. and Mrs. Charley Williamson had as their guests, Sunday, Mr. and Mrs. Elmer Williamson, Mr. and Mrs. Victor Scheibe and daughter Evelyn, Misses Olive and Kathryn Fox, Bernice Reed and Hervy Fox.

Oren Casey spent Sunday with Irwin Endsley.

Mr. and Mrs. Eli Lightner and children, Glada, Bertie and Mildred Fox, spent Sunday with Lulu Stover.

The Williamson and Fox reunion was well attended

Mr. and Mrs. Elmer Williamson spent Saturday night with Mr. and Mrs John Fox.

The Y. P. C. C. will give a festival at the Blissfield school house, Saturday evening, Aug. 19th. Everybody come and bring your friends. Music will be furnished by the Walhonding band.

MARLATTS RUN

Mrs. George Herbert spent Tuesday with Mrs. Charles Peters.

Mrs. Charles Shaffer spent Wednesday with her daughter, Mrs. Theodore Art.

Mr and Mrs. Fred Switzer and Mrs. Thomas Switzer spent Friday in Coshocton.

Mr. and Mrs. John Brown, daughter Mabel and son Carl, of Newcomerstown, were guests, Sunday, of Mr. and Mrs. James Brown.

Mr. and Mrs. Ernest Means and daughter Edna and son Ernest, Jr., of Akron, were guests, last week, at the home of Peter Henrich.

Miss Molly Young called on Mrs. Theodore Art, Sunday afternoon

Mr. and Mrs. Clyde Addy and children, of Kings, spent Sunday afternoon with relatives here.

Mrs. Charles Peters spent one day recently with her parents, Mr. and Mrs. William Herbert

Mr. and Mrs. Jesse Crago and daughter, Edith, were callers in Coshocton, Saturday.

Mr. and Mrs. Lewis Loader and sons, Orland and Marvin, of Newcomerstown, Mr. and Mrs. Ernest Means and children and Mrs. Peter Henrich and daughter Cecil, were guests Sunday evening, of Mr. and Mrs. Leonard Parks.

BARNES

Mrs. C. M. Boyd and daughter, of Detroit, are visiting Mr. and Mrs. E. E. Boyd, the past week.

Mr. and Mrs. Elmer Dyer, Mrs. Hartsock and Miss Lettie Hartsock, of Toledo, are spending a few days with George Warren and family.

Mr. and Mrs. Edgar Dudgeon, Miss Nellie Adams and Everett Linebaugh, took dinner, Sunday, with Bert Boyd and family.

The A. C. U. will enjoy a picnic at Riverside Park, Canal Dover, Thursday, Aug. 17th.

The Amity Missionary Society will meet with Mrs. Mortine, Thursday, Aug. 17, at 2 o'clock.

Mrs. J. A. Finlay and Anna Johnson, of Coshocton, spent several days with Robert March and family.

Quite a number from this place attended Pomona, in Miskingum county, Saturday.

Mr. and Mrs. Robert March spent Friday with Willis March and family, of near Fresno.

ISLETA ROUTE 1

Mr. and Mrs. Worthington McPeek and son John and Mr. and Mrs. Robert Kohler and children, of Newcomerstown, spent Sunday afternoon at David Marlatt's.

Ruth Long, of Birds Run, is spending a few days with Blanche Jones.

Della Smith returned to her home in Isleta, Saturday evening, after a few day's visit with her sister, Mrs. Chas. Harstine.

Blanche Kissner, of Plainfield, spent the week-end with Cinderella Jones.

Miss Mary Johnson, Mrs. Willis Daugherty and children, and Mrs Theodore Smith and daughter Della, of Isleta were guests of Mrs. Chas. Harstine, Thursday.

Cinderella and Blanche Jones spent Sunday with Lucy Baker, of Plainfield.

Mr. and Mrs. Chas. Harstine and daughter Freeda Sundayed at the home of Allen Harstine.

Mrs. Foster McCune and son Lester spent Tuesday afternoon with Mrs. David Marlatt.

ADAMS MILLS

A. M. Zimmer made a business trip to Zanesville, Friday.

Mr. and Mrs. George Wolford and children, of Newark, spent Sunday with relatives here

Evelyn Dunmead, of Zanesville, spent the week-end with her grand parents, Mr. and Mrs. Thomas Dunmead

Mr. and Mrs. Charles Collins, of Zanesville, spent the week-end with relatives here

H. P. Smith, of Zanesville, spent Sunday at the Gray home

WARSAW ROUTE 3

Mrs. John Taylor, who formerly lived on this route, died at Nashville, O., and was laid to rest at the Harmony cemetery, Monday.

John Ellis and wife had as their guests, last week, William Noble, wife and daughter, of Dennison, and Charles Reigler and family and Bert Reigle, of Canton, and Albert Miller, of Coshocton

The sound of the threshing machine is not heard in this vicinity, now As their were only small jobs and soon done.

Several from this route attended the Macky sale, at Nellie, and report that things sold for what they were worth.

FRESNO ROUTE 4

Miss Leona Huprich spent a few days with her sister, Mrs. Wm. Brown, on Millcreek

A son was born, Monday, to Mr. and Mrs. Harry Schlegel, of New Bedford.

D. D. Bretzeus, who underwent an operation at the City hospital at Coshocton, last Thursday, is recovering nicely.

G. S. Rouss and family, T. M. Scheetz and family and Mrs. Eliza beth Rinner, attended the funeral of Russell Murry, at Blissfield, Thursday.

F. A. Darr spent last week at Canton.

Wm. Schlarb is confined to a hospital in Cleveland, suffering from a broken leg, he received while working on the W. and L. E. railroad at that place.

Mr. and Mrs. Jacob Weaver were guests, Sunday, of Mr. and Mrs. J. J. Scheetz, near Keene.

Mr. and Mrs. Wm. Engel, Charles Engel and O. V. Dietz, of Sugar Creek, were guests, Sunday, of Mr. and Mrs. Wm. Koman, of Canal Lewisville.

CHILI

Mr. and Mrs. Everhart, of Dover, spent the week-end with M. A. Crile and family.

Mr. and Mrs. W. H. Barth, have returned home, after a two weeks' visit in Indiana.

Mr. and Mrs. Harry McClure and children and Mr. and Mrs. A. P. Saubrey were in Coshocton, Saturday.

Mr and Mrs. M. W. Todd attended Camp meeting at Becks Mills, Sunday.

Miss Helen Ames, of Canton, is visiting her parents here.

Mr. and Mrs. R. H. Lorenz attended the picnic at Stone Creek, Saturday, and visited over the week-end with friends.

Confirmation services will be held in the M. E church, Sunday, the 20th

Miss Celia Ames, of Ann Arbor, Mich., is spending her vacation with her parents here.

Mr. and Mrs. Grover Ames, of Coshocton, were week-end guests of Mr. and Mrs. Everhart.

LAYLAND ROUTE 1

Mr. and Mrs. Cecil Miller and daughter, of Newcomerstown, spent Sunday with the former's parents, Mr. and Mrs. Daniel Miller.

Albert Conrad and Leonard Murray attended the stock sale near Warsaw, Wednesday

Mr. and Mrs. Samuel Zaugg, of Coshocton, spent Sunday with Mr. and Mrs. John Zaugg.

Mrs. Josiah Kaser, who was the guest of relatives, at Kenmore and near Akron, a few weeks, returned home, Wednesday

Mr. and Mrs. Clarence Patterson and children and Mr. and Mrs. Sanford Mullet and children, attended the Shonk reunion at Canal Dover, Sunday

Leander Lowe was hauling lumber to Millersburg, Saturday.

Mrs. Wash Beaird and son were at Coshocton, Thursday

Bartley Devault was at Coshocton, Saturday.

ANTHRACITE MINE CONFERENCE IS SET FOR THURS.

WILKESBARRE, Penna., Aug. 16—Anthracite miners and operators will not meet in Philadelphia today as planned. After an official call had been issued fixing the date and the hour, Secretary James A. Garrison, of the conciliation board announced that a delay was necessary because the anthracite delegation would be unable to reach Philadelphia in time. The date of the meeting was then fixed at 2 o'clock Thursday in the offices of S. D. Warriner.

French Children Walk 18 Miles To Get Bath

PARIS, Aug 16—Next time Willie or Sammy or even Polly- thinks it "too much trouble" to splash about in the good old bathtub read them this story of the children of Soire le Chateau.

Children of Soire le Chateau a town of 3,000 population, which is in France, near the Belgian frontier, have to tramp eighteen miles along a dusty road in order to get a bath and then tramp eighteen miles back again.

There is neither running water nor a bathtub in Soire le Chateau, according to l'Auto Bathing in the pond near the village is forbidden. Inhabitants who suffer from the urge to bathe must go to Maubeuge, the nearest city, eighteen miles away.

LOVE UNREQUITED, SHE TAKES POISON

Miss Bobby Kantor & Dr. Maurice Mazel.

Miss Bobby Kanton, of Chicago, beautiful girl of twenty-three and heiress to an estate of $100,000 is dying as a result of a poison dose taken when she lost the love of Dr. Maurice Mazel, a well-known young Chicago physician.

Buckeye Brevities Gathered By I. N. S.

ELYRIA, Aug. 16—Kenneth Green, Dover, Herman Wald and L. Terrell, both of Ridgeville, were apprehended at Ridgeville when caught operating a tire ruse, often used in automobile hold-ups. The tire is left on the road, and when a passing automobilist stops to pick it up, the robbery follows.

The boys claim, however, that they were using the ruse only for a little fun.

NELSONVILLE, Aug. 16 — Motor Cop Henry Nice, who has travelled over 4,000 miles in catching speeders in Athens-co for the past two months, has resigned from the police force in order to attend to private business affairs. More than 50 persons caught speeding by Nice can testify that he was always on the job.

MEDINA, Aug. 16—The India Tire and Rubber company, at Mogadore, organized and financed by Medina county men, is reported flourishing and has recently declared a six months' 30 per cent dividend on the $240,000 investment.

MARTINS FERRY, Aug. 16—Mrs. Dwight M. Ryan, recording secretary of the Women's Missionary Presbyterial of St. Clairsville presbytery, has been notified of the death in Teheran, Persia, of Mrs. Anna Schuler, 60, a Presbyterian missionary.

A native of Medina, Pennsylvania, Mrs. Schuler went to Persia as a missionary as a result of the dying request of her father, a minister who considered his life a failure because he had been unable to take up mission work. The husband, Rev. H. G. Schuler, also a missionary and a sister, Mrs. C. R. Leeper, of Swarthmore, Pennsylvania, survive.

ELYRIA, Aug 16—Authorities here today were unable to locate an Edward C. Fox, following a message from Cleveland received by Mayor Jones, here, purported to be signed by Samuel F. Snyder, declaring that Fox was employed at a local dairy concern.

Snyder represented himself as administrator of an estate of a Mathias Fox, supposed uncle of the missing Edward C. Fox, and who is also supposed to have left the missing man an estate valued at $1,500,000 and bonds and stocks realizing $300,000 annually.

MIDDLEPORT, Aug. 16—A series of poultry culling demonstrations has been started in Meigs county and before the end of August nearly every district in the county will be covered Hundreds of farmers will attend these meetings.

BELLAIRE, Aug. 16 — Belmont county budget commission refused city officials' request for $126,371 for next year, allowing $80,385 for city expenses.

COLUMBUS, Aug. 16 The bi-annual meeting of the joint synod of Ohio of the Evangelical Lutheran church is to be held in Detroit, August 24 to August 30. Raising of budget funds for completion of the building program at Capital univedsity, local Lutheran college, and for the maintenance of home and foreign missions, is to be considered at the meeting.

ATHENS, Aug. 16—Athens co farmers and small village householders are busy hauling their winter coal from the country banks in the hills over the district. There are scores of these small mines which employ two or three experienced miners each. Owners have been doing a rushing business all summer.

MIDDLEPORT, Aug 16—Hershell McDole and Darrell Collins, who are charged with arson in connection with the burning of the big Pesson barn near here, were held to the grand jury. A material witness for the state was also held, following failure to produce bond.

BUCYRUS, Aug. 16 — Emanuel Schisler, of Bucyrus, who was defeated for the Democratic nomination for county treasurer, August 8, by O. F. McKeehan, of Sandusky township [illegible] he would not contest the nomination nor order a recount, unless something definite developed showing grounds for making a recount justifiable. The position pays $2,800 a year

ELYRIA, Aug. 16 — Deputy State Health Engineer Steward of Columbus, is here making an investigation of the alleged contamination of Black river, which is said to have killed many fish in the river. Remedial recommendations may include orders to compel the city of Elyria to construct a disposal plant and for Elyria to abate alleged polluting of the water with chemicals and dyes.

ATHENS, Aug. 16—Earl Nice, alleged to have been involved in a revolver-shotgun battle with Henry Jackson in the hills of Bern-tp, has been held to the grand jury. The fight took place several days ago and both men are carrying a lot of lead as a result. The officers, upon calling for Jackson, found him in such state that he could not be moved. Nice is walking with two revolver bullets buried in his legs.

NEW WASHINGTON, Aug. 16—Lewis Kahler, aged 43, while conversing at the home of Peter Yacklin, a neighbor, complained of a pain over the heart. Yachling saw Kahler gasping for breath, and rushed for a doctor On the arrival of the physician, Kahler was found crumpled in his chair, dead. His death was due to heart trouble.

THOMPSON'S EXPENSE DURING THE CAMPAIGN WAS OVER $23,505

COLUMBUS, Aug. 16— Statements of expense accounts filed with Secretary of State Smith shows that Carmi A. Thompson, Cleveland, successful candidate for the Republican nomination for governor personally spent $242.81 and that his state campaign committee spent $23,285.35, a total of more than $23,500 for his campaign. Colonel Thompson said that his personal expenses were for traveling.

Former State Supreme Judge Johnson, Springfield, unsuccessful candidate for the Democratic nomination for governor, declared his campaign expenses totalled $811.80. Outside of $300 received thru unsolicited contributions, this expense fund was paid out of former Judge Johnson's personal funds, according to his report.

HAY CROP WILL BE ABOVE AVERAGE

COLUMBUS, Aug. 16—The hay crop in Ohio will be large this year because the acreage has been increased by 7 per cent and because the yield per acre is above the average, according to the estimate of Statistician West of the State-Federal Crop Reporting Service.

The estimated acreage cut for hay this year is a little more than 3,400,000 acres and it appears that the yield will be about 1.45 tons per acre, giving a total state production of a little less than 5,000,000 tons of all kinds of hay. Tame hay shows a 5 per cent increase in the United States as a whole in acreage and 12,000,000 tons or around 15 per cent increase in tonnage over last year.

The acreage of pure timothy or hay which would ordinarily be sold as timothy is estimated at about the same as last year with the most of the increase in hay acreage in the state found in clover and mixed hay, and the condition is 8 points above the ten-year average. Clover hay acreage is from 10 to 15 per cent greater than last year and the average yield of clover hay is estimated at 1.5 tons per acre.

The condition of alfalfa hay as reported by correspondents averages 93 per cent as compared with 85 per cent a year ago and a ten-year average of 90 per cent.

The condition of millet is a little better than average.

Timothy is in better than average condition in Ohio and the same is true thruout the country.

MOST OF OUR CUSTOMERS USE
CALUMET
The Economy BAKING POWDER
C. TSHALL, FLOYD J.

Estey, Autopiano, Brinkerhoff, Story & Clark, Cable-Nelson, always reliable, uniformly good, honestly made, honestly sold.
J. A. COMPTON

NEWSPAPER ARCHIVE®

CABINET CONFERS WITH HARDING ON STRIKE; FACTORIES CLOSE NEEDING FUEL; STRIKE SPREADS

WASHINGTON, Aug. 15—Cabinet members took with them to the White House today reports from all parts of the country telling of suspended train operations, factories closing down for want of fuel or transportation, sporadic spreading of the strike to all classes of railroad labor, and occasional outbursts of violence.

Even if the strike were settled today," said one cabinet officer, "the country would still face one of the most severe winters in its history. That is how fast deterioration can go once it is given a good start."

This phase of the situation also was emphasized today by members of congress returning from "back home" districts after six weeks' recess. They brot reports of alarm and demands for action — altho the action demanded varied all the way from the government's taking complete charge of the roads to the government keeping hands entirely off and allowing the roads and the unions to fight it out.

But while opinions as to remedies varied widely, there was an unanimity of opinion that the situation is extremely critical.

While the cabinet met at the White House for a momentous session and congress reassembled at the capitol to await legislative action, leaders of the sixteen standard railroad unions again went into session at the machinists' building for the principal purpose of considering direct negotiations with the railroads and the chances of getting anywhere by this means.

There was not much optimism. Union leaders said they could count on a few roads, among them the Southern, the Baltimore & Ohio, and some of the smaller roads that have been hit hard by the strike, but unless there has been a miraculous change in the attitude of a big majority of the executives they privately declared there is little hope of effecting anything like a general settlement.

The brotherhood leaders are the moderating influence in the labor group. Not officially on strike themselves, yet holding the balance of power and being sympathetic with the striking shopcrafts men, the brotherhood leaders have taken over complete direction of labor's part in the situation.

They have held up and prevented publication of the shopmen's last reply to Harding—a complete rejection, and they are representing the shopcrafts in all dealings with the White House and the railway presidents.

The brotherhoods are counselling patience. Today's meeting of the cabinet was expected to develop some crystalization in the government's policy toward meeting the menace of industrial paralysis and fuel famine. It is President Harding's intention to go to congress sometime this week with a statement of the whole situation. Whether he will recommend any legislative relief measures is doubtful, it was said today.

Sharp divisions of opinion as to how best to proceed exist today in every department of the government—the cabinet, congress and the interstate commerce commission.

Some members of the cabinet, and a considerable number in congress, believes the president should ask for authority to take over the roads, others that the federal government "fight it out." In the interstate commerce commission there is divided opinion as to whether the safety rules affecting locomotives should be enforced to the letter of the law. If they were so enforced, it was admitted today by some officials of the commission, it would result in many trains being taken off.

RELIGIOUS REFORMER IS ACCUSED OF THE SLAYING OF HUSBAND

LAKEHURST, N. J., Aug. 16—Mrs. William R. Giberson, 38 years old, beautiful, a leading member of the Lakehurst Methodist Church and a stanch supporter of religious reforms, is in jail at Toms river today charged with the murder of her husband, while the police declare that a sensation will follow, not devoid of romance embellishments. Prosecutor W. H. Jayne, Jr., who ordered the woman's arrest said he expected at least one more arrest within 24 hours. Love letters found in Mrs. Giberson's dressing table furnish the chief clue upon which the police are now at work.

Mrs. Giberson took her arrest calmly. She claimed that her husband had been killed by burglars. According to her story she was aroused from sleep by a noise in the kitchen. As she went to investigate she was seized by two men who bound her and gagged her with a napkin in her mouth.

The man in the kitchen, according to Mrs. Giberson exclaimed: "Why did you do that?" The other man was alleged to have replied: "Because he was just waking up." The woman's screams attracted the people living nearby who notified the police.

Giberson who owned the Lakehurst Taxicab Service was comfortably wealthy. He had drawn $700 from the bank to go to Philadelphia to buy a new motor car and had this money in the house when the killing took place. Investigation revealed that Giberson was shot in the back of the head with a .38 calibre revolver. The muzzle was so close to the head the hair was singed. While detectives were searching the house they noted that Mrs. Giberson made frequent trips to an outhouse. Upon investigation a .38 calibre revolver was found hidden under a pile of rubbish. This intensified the search of the house and then the love letters addressed to Mrs. Giberson, were found. There were said to be about 75 of them couched in passionate terms of endearment. The writer was said to have had an appointment to meet Mrs. Giberson in a New York City hotel at 8 o'clock last night.

The police have a complete description of him and his arrest is expected. But the county authorities believe that there was more than one accomplice in the crime. Former Judge W. H. Jeffrey, counsel for Mrs. Giberson held his first conference with his client today. He had been denied access to her cell by the county authorities but went before Justice Minturn and secured an order directing the sheriff to permit him to consult with his client.

CHINA TO BUILD FIRST RAILROAD ALL BY HERSELF

WASHINGTON, Aug. 16 — China proposes to engage in a railway construction enterprise all her own—constituting an innovation in the history of Chinese economic development. The enterprise will be guided by no foreign hand; no foreign funds will figure in the financing of the project; no foreigner will tender advice; not a foreign engineer will be employed in the consummation of the task the new and ambitious China has set for itself.

To Be Extension Line

The Chinese government proposes to build an extension railroad from the now operating Peking Suiyuan railway. The extension will run to Paotowchen, a distance of one hundred miles farther west to the Yellow river, according to advices received by the United States department of commerce. The survey of this line has been completed and most of the grading work has been done, but financial stringency compelled a suspension of further work.

The proposed extension was estimated to cost $6,746,000; but according to present plans a temporary type of construction will be used, including light rails and makeshift bridges. The stations and other necessary buildings will be little more than field shelters. With the present drastic economy there is still needed about $1,255,000 for material and labor.

Use of Voice Aid to Health.

Actors, singers, preachers and lawyers are said to benefit in health much from the constant use of their voices, which expands the chest.

Agreement An Impossibility, Says Poincare

LONDON, Aug. 15—Just before the allied conference went into plenary session this afternoon, Premier Poincare of France stated that an agreement on German indemnity was impossible. He added, however, that this did not mean a rupture of the entente between Great Britain and France.

Prepare Hard Coal Mines For Work

POTTSVILLE, Pa., Aug. 15—So confident are miners and operators that an agreement will be signed at Philadelphia tomorrow, which will result in an order for resumption of work at the anthracite mines, that coal mines were being placed in readiness for work today. It is anticipated that the agreement at Philadelphia will have to be sent to a convention of miners which will delay the resumption of actual coal mining until the latter days of the month, but when the signal for work is given it will find the mines ready to make heavy shipments.

INJUNCTION IS GRANTED HOCKING VALLEY RAILROAD

COLUMBUS, Aug. 16. — Federal Judge Sater yesterday granted the application of officials of the Hocking Valley Railroad for a temporary order enjoining striking shopmen from interferring with operations of the road. Judge Sater limited the strikers to one picket at each entrance to any of the railroads shops.

All Classified Advertisements Are Cash—In—Advance

HUMAN BIRD SUIT WILL BE TESTED BY ITS INVENTOR

By FRANK E. MASON
International News Service Staff Correspondent

PARIS, Aug. 15—Practical tests of the human bird suit, invented by Dr. Magnan, will be made at Dieppe in a few weeks. The apparatus which Dr. Magnan has constructed to attach to the human body weighs less than 150 pounds. It consists of two wings less than a yard long and a fuselage and tail.

"For years I have been observing birds and their flight," explains the inventor. "I have discovered nothing. I have simply observed and noted my observations. It is possible that I have made mistakes in my deductions." Dr. Magnan describes the results of his years of work to the editor of the sporting newspaper L'Auto.

"In the first place gliding flight and sailing flight are too often confused. Gliding signifies to take advantage of an angle to fall; sailing means to depart from a given point and, profiting by the wind, to reach a height superior to that of the start.

Observes Seagulls

"I have observed thousands of seagulls. These birds take off from a high point, get a good start on the fall and then turn their faces into the wind. They then shorten the length of their neck, contracting it. This changes the center of balance, inclining their bodies to the rear and raising the tails. It is in this manner that a bird attacks an air wave and progresses.

"After the wave has been passed the bird lengthens his neck, which shifts the center of gravity toward the front. The body is lengthened and the tail is lowered. This is the position of the volplane, or gliding. The combination of these two positions is repeated time after time as the bird strikes the air wave. It is the combination of the two which brings the bird forward through the air without flapping its wings.

"Of course while progress is made it is made in an undulating up and down and sidewards line. Frequently the curve is almost imperceptible. The bird's wings do not beat during this operation, but on the other hand they do not rest motionless. The ends of the wings are in constant motion, but by direction I have demonstrated that there are no muscles attached to the ends. The motion is caused by the air.

Make Experiments.

"This is what I have observed by sailing on the wings as contrasted with gliding. Of course many experiments have already been made with gliding. Let me add that the birds have wings which are very supple; I almost said soft. The delicacy of the wings warns the bird of the changing currents of air. The device I have arranged for my human bird to take the place of this characteristic of birds' wings is an anemometer screen which whistles with the changing of the pressure of the wind waves and advises the man bird when he should glide and when he should sail."

M. Magnan intends to do the first experimenting himself, but has secured the services of a famous French aviator who has himself done much research work in the field of volplaning. If the first tryouts at Dieppe promise success Dr. Magnan will continue the experimenting at Calais.

Silver Shoes Pass as Currency.

The Chinese use an ingot in the form of a woman's shoe as a basis of currency, which is determined by the weight and fineness of silver. It is expressed in so many "taels of sycee." The pureness and weight of the shoes are certified by a Chinese official called "Kiang Ka."

Furs Evidently Were Satisfactory

CINCINNATI, Aug 15—A man and a woman confidence team fleeced the H. & S. Pogue department store of this city out of $3,000 worth of furs late Monday by ordering them sent to an address in one of the city's exclusive residential sections for final approval by the wife of "Dr. J. E. Kennedy," who had tentatively selected them last week. The woman's "husband" met the messenger and told him to wait. The boy tired of this after a while and investigated only to learn that the house was vacant and for rent.

Grease.

It is much easier to wash a greasy pan if you heat it slightly before applying soap and water. This loosens the grease.

Note these New Prices on U.S. Tires

ON July 29, 1922, the lowest prices ever quoted on U. S. Passenger Car Tires went into effect—Royal Cords included.

These new prices should give confidence to dealers and car-owners that no lower basis of quality tire prices will prevail.

Bear in mind that these prices apply to the most complete line of quality tires in the world.

Remember, too—as you read the following table—that U. S. quality has been positively maintained.

SIZES	Royal Cord	FABRIC Nobby	Chain	Usco	Plain
30 x 3 Cl.	—	$12.55	$11.40	$9.75	$9.25
30 x 3½ "	$14.65	15.00	13.00	10.65	—
31 x 4 "	—	23.00	21.35	18.65	—
30 x 3½ SS.	14.65	—	—	—	—
32 x 3½ "	22.95	20.45	16.90	15.70	—
31 x 4 "	26.45	—	—	—	—
32 x 4 "	29.15	24.35	22.45	20.85	—
33 x 4 "	30.05	25.55	23.65	21.95	—
34 x 4 "	30.85	26.05	24.15	22.40	—
32 x 4½ "	37.70	31.95	30.05	—	
33 x 4½ "	38.55	33.00	31.05	—	
34 x 4½ "	39.50	34.00	32.05	—	
35 x 4½ "	40.70	35.65	33.55	—	
36 x 4½ "	41.55	36.15	34.00	—	
33 x 5 "	46.95	—	—		
35 x 5 "	49.30	43.20	39.30		
37 x 5 "	51.85	45.75	41.70		

Federal Excise Tax on the above has been absorbed by the manufacturer

The dealer with a full line of U. S. Tires at these new prices can serve you better than you have ever been served before in the history of the automobile.

If there ever was any fancied advantage in shopping around for tires it disappeared on July 29, 1922.

Copyright 1922 U. S. Tire Co.

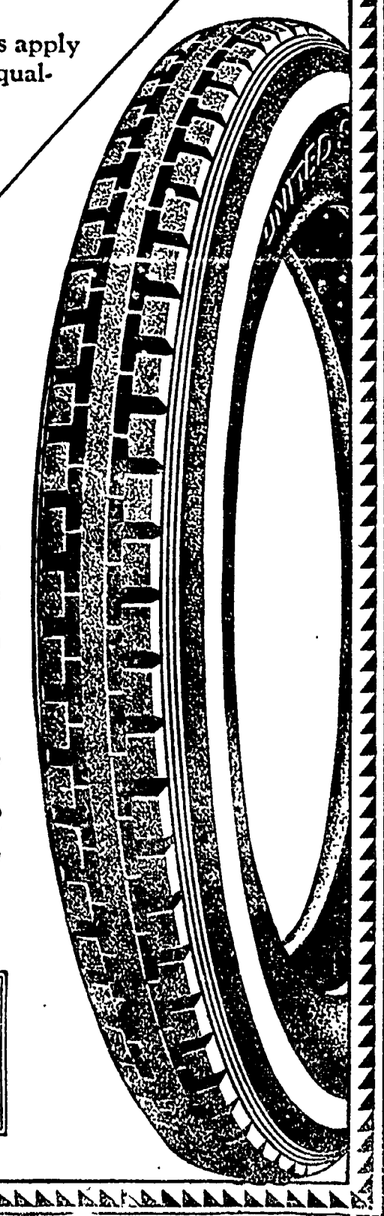

30 x 3½ USCO FABRIC $10.65

30 x 3½ Clincher and Straight Side Royal Cord $14.65

United States Tires
United States Rubber Company
Fifty-three Factories — The Oldest and Largest Rubber Organization in the World — Two-hundred and thirty-five Branches

Where You Can Buy U. S. Tires:
COSHOCTON AUTO SALES CO., Coshocton, O.
A. O. HALE, Coshocton, O.
MINNER & TALBOT, Conesville, O.
WEST LAFAYETTE GARAGE, West Lafayette, Ohio.

POISON IVY
Let Nature's Remedy,
Sun River Ointment
rid you of one of Nature's pests. The first application gives relief. Contains rare organic sulphur. Satisfaction or money back. At the drug store or sample from Sun River Co., 1911 Broadway, N. Y. City.

Shave, Bathe and Shampoo with one Soap.— Cuticura
Cuticura Soap is the favorite for safety razor shaving.

Overland
America's Low Cost Comfort Car—
$550.00
F. O. B. Toledo.
COSHOCTON AUTO SALES CO.
Third St. Garage, Phone 210.

PAINT!
$1.75
PER GALLON
Red Barn, Pure Oil and Lead.
Porch Swings at Reduced Prices.
Refrigerators at Reduced Prices.
BRUSHWOOD'S Central Hdw. Co.

FIVE AND ONE-HALF PER CENT
is what your receive on your money in
The Citizens Building and Loan Association
Privilege of withdrawal. Liberal terms to borrowers.
G. F. Schauweker, Pres. C. B. Hunt, Secy.
"30 Years in Coshocton."

CHAMBERLAIN'S TABLETS
FOR
CONSTIPATION
BILIOUSNESS
Headache
INDIGESTION
Stomach Trouble
-SOLD EVERYWHERE-

SHINOLA
America's Home Shoe Polish

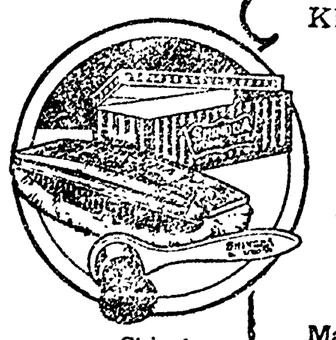

Shinola Home Set

KEEPS YOUR SHOES RIGHT UP TO THE MARK
Makes them neat and trim, and improves the whole appearance.
Shines for all the family. Economical shines, because Shinola preserves leather and prolongs the life of shoes.
Black, Tan, White, Ox-blood and Brown
—Always 10c.
Make the daily shine an easy habit—get the SHINOLA Home set—A genuine bristle dauber which cleans the shoes and applies polish quickly and easily. Large lambs' wool polisher brings the shine with a few strokes
It's best to say "SHINOLA"

I. O. O. F. ANNUAL PICNIC
THURSDAY AFTERNOON AND EVENING
AUG. 17th at FAIR GROUNDS

NEWSPAPER ARCHIVE® NEWSPAPER ARCHIVE®

THE COSHOCTON TRIBUNE and TIMES-AGE

Entered as second class matter at the postoffice at Coshocton, Ohio. Published each evening and Sunday morning by The Tribune Company.

RATES OF SUBSCRIPTION

In City, By Carrier: Per Week $.15; Per Year 7.00
By Mail: One Week .15; Four Weeks .60; Nine Weeks 1.00; Six Months 2.00; One Year 4.00

ROBERT E. WARD
Foreign Advertising Manager
Eastern Office: Brunswick Bldg. 225 Fifth Ave., New York.
Western Office: Mallers Bldg. 5 S. Wabash Ave Chicago.

Member Audit Bureau of Circulation
Select List of Ohio Daily Papers
Ohio Associated Dailies

Cards of Thanks and Obituaries 1c per word and 10c for head, cash in advance.

FULL I. N. S. DAILY PRESS REPORT

Articles for Peoples Forum Limited to 600 Words

Northcliffe

ADMIRERS of Lord Northcliffe may justly claim that his was the greatest achievement in modern journalism. Mr. Hearst in the United States may own more papers and magazines than Lord Northcliffe did, but his influence here is less than was Alfred Harmsworth's in Great Britain. In addition, Mr. Hearst started with money Alfred Harmsworth began his career with nothing but a subordinate's job, and closed it possessing sixty periodicals, a title, and enormous wealth.

But the question of how great the Northcliffe achievement was remains still to be answered. Northcliffe was a man of tremendous personal force, but it is obvious that his success was made possible by modern inventions and modern business tendencies. He developed large-scale production in journalism just as other men developed it in oil, steel, coal, and copper. Nor was he a lone worker. Under men like him journalism both in England and America has lost the individual editor and the individual paper of distinction and influence, and has run to bulk and power. The great syndicate has supplanted the great paper, the great publisher the great editor. Their dominance has been and continues to be unquestioned. Their permanence, however, is not assured.

Northcliffe is the first of the twentieth century news Titans to pass. In time his death will probably answer to some degree the question of whether the news field can be held permanently by great business corporations, or whether the corporations, like a Macedonian empire, will tend to disintegrate with the passing of the Alexanders who made them. Between these alternatives hangs much of the future of journalism. Newspapers will either break from the grip of business and swing back toward individual character and influence, or they will become more and more the standardized units of an "organized" activity.

Another Fruitless Conference

THE inter-allied conference in London has come to a close, like a wearisome number of previous conferences, without bringing the European question any nearer a settlement. Mr. Lloyd George has suggested that Germany be granted a moratorium on all cash payments until Dec. 31, 1922, and that future cash payments be fixed at an amount not to exceed 26 per cent. of the value of Germany's exports.

This would be a cut of half a billion dollars, or at least 33 1-3 per cent. from the figure decided upon by the London conference which met in May, 1921. According to the estimates of Maynard Keynes it would provide an annual reparations payment roughly of from $400,000,000 to $600,000,000.

The French, needless to say, received this proposal with silent contempt, and M. Poincare evidently means to go ahead with his present plans for the ruination of Germany, quite indifferent to the fact that this means also the ruination of all Europe. Yet he consents to avert an immediate crisis by a moratorium on the $10,000,000 due Aug. 1 on the reparations bill. Facing the great tide of tragedy and injustice to which his policies commit him, M. Poincare stands dabbling on the edge, postponing the moment when he shall plunge in.

Day by day the financial affairs of Germany go from bad to worse. The mark has dropped to a third of what it was in January, or considerably less than 1 per cent. of its pre-war value. Let this decline continue a little longer and Germany will have no currency. In the mean time the paralyzing uncertainty as to the future deprives the nation of all incentive to do more than keep alive and makes politices so uncertain that the incumbent government may be said to be in jeopardy daily.

The French necessity is very great, yet it will not be mitigated by applying force in this emergency. If M. Poincare continues to insist upon force he will take the unsavory place of the ex-Emperor Wilhelm as the chief trouble-maker in Europe.

No Fight To A Finish

IF the railroad strike were a prize fight it might be "fought to a finish," even tho in the process both contestants were beaten into inanition. But a railroad strike is not a combat between athletes and the problem presented by the quarrel between the railroad unions and the executives is merely contusd by a reference to the terminology of pugilism. The country cannot permit railroad transportation to decay while the strike is being fought to a finish. By the time one side or the other had utterly vanquished its foe the business of the country would have suffered irreparable injuries.

For this plain reason it is impossible that the President, or that any other public officer capable of exercising influence, should retire from the field of mediation. The strike must be settled, and if the formulae of peace so far contrived are insufficient it is still possible to devise others. Mr. Harding has already shown more of an open mind on an exceedingly prejudiced subject than is possessed by most of his fellow-countrymen. His proposals have been accepted and rejected both by railroad executives and by union leaders. His patience certainly has not been exhausted by the difficulties encountered. He knows that men representing very large interests on each side are engaged in trading for their respective groups. The fact that they have been reluctant to accept specific plans of settlement betrays no moral obliquity. On the contrary, preliminary delays may be necessary to a more substantial settlement.

Both sides must, however, be willing to make peace upon honorable terms. The union leaders today bear the onus of blame because of their refusal to accept the President's plan. A few days ago the executives occupied a similar position. The seniority question, which is the sole issue now blocking the way to a resumption of normal relations, is technical and it cannot be decided lightly by the man in the street. Still it is manifest that in such an affair, where direct agreement is unattainable, arbitration is inescapable The President proposed that the Railroad Labor Board pass upon the merits of the seniority dispute. The executives are, with certain important interpretations, willing to accept the labor board. The unions, on the other hand, prefer a commission called especially for the purpose.

The objection of the unions to the labor board arises from their present feeling that the board is more considerate of the managers than of the workers. The railroads themselves, in contrast, evinced a similar dislike of the board appointed by President Wilson. With the varying personnel the character of the labor board, of course, will change. Still the advantage is entirely with the permanent board which has a background of knowledge rather than with a commission of citizens who are unacquainted with the problem. Furthermore, it is hardly conceivable that with the national attention focussed upon them the members of the labor board should in this case arrive at an unfair decision.

For these reasons and others negotiations under the auspices of the President should be continued and every effort should be made to discover immediately the basis of a reasonable and just agreement. After all, the country must be served.

New York Day-By-Day

By O. O. McINTYRE

NEW YORK, Aug 16—The nocturnal haven of the care free feminine types who used to frequent the cafes is now the bachelor apartment Men who used to live hard and dangerously but openly now hide their orgies in buildings of doubtful repute.

They club together and rent apartments "for bachelors only" Tight-lipped West Indian servants act as rum runners from the delicatessen shops and drug stores nearby. Phonographs supplant the jazz orchestra and breakfasts are served at daylight.

Three bobbed haired girls, all under twenty, were taken away from one bachelor apartment building on the West Side last week in an alcholic haze. They said they had dropped into the apartment after the theatre They were there three days.

It is proving an easy path for the libertine. Disreputable landlords find that by converting buildings into "bachelor apartments" where no questions are asked they can more than triple their rental incomes.

The result is that many respectable neighborhoods have been completely demoralized and valuable property has slumped in value. Flappers who formerly thought it wicked to drink a cocktail before dinner now guzzle synthetic gin and defer their dinner until the breakfast hour.

In the West Seventies one night recently a roundsman happened to look into a court yard. He saw a parade of white robed figures coming down a fire escape. Investigation proved that a group of panama clad men and women were playing "Follow the Leader" and the leader had climbed out the window and down the fire escape The frolic had followed a bachelor apartment dinner at which everything was served save food

They looked rather eerie and interesting under the light of the lament moon rays but somewhat abashed when they were paraded before the Night Court Magistrate.

There is an interesting stroll from Fifth Avenue West on Fifty Seventh street where the fine old homes that spread out from the elder Cornelius Vanderbilt mansion at the entrance of Ceneral Park have been converted into elegant shops catering to Milady. They are mostly gown, hat, and fur shops with a sprinkling of massage and beauty parlors. They try to get away from the usual run of trade names. For instance some of the gown shops are called: "The Yellow Aster," "The Orchid," "The Pink Puff," and "Beauty Villa."

At last a chorus is to be starred. The production is to go into rehearsal during the steaming days of August and it will be billed to Broadway and the world in this fashion: "World's Greatest Chorus in———!" The prinicpals are to have secondary consideration. It was to be hoped that somebody would give Broadway something new next season that would not be yanked out of Russia or the South Sea Islands. As one old timer said the other day, Broadway's slogan should be: "More and better chorus girls!"

There was a party given recently which was attended by W. C. Fields, a comedian and pantomimist. He is an erudite and cultured man, knowing his Aristophanes and the history of his art. Toto, the clown, was also there a sad-eyed, shy little fellow with pathos in his voice. Fields and Toto spent the entire evening discussing Byron. Shelley and Trelawny. All the while a guest watched them, hoping and rather expecting that they would begin striking each other over the heads with slap-sticks at any moment.

WALT MASON

HOMESICKNESS

Some day, to soothe my homesick soul, I'll go to Punktown in the Hole, the town where I was born, by night I dream of Punktown friends, and when the happy vision ends I wake, distressed, forlorn. I yearn once more to walk around the Punktown square, and see the pound, the courthouse and the jail; to see the chums of long ago, before my head was crowned with snow, and I grew bent and frail. Stern Reason says, "'twill make you sad to visit now your native grad, it's changed since days of yore; the girls you knew when you were young are faded dames, their withers wrung, life's burdens made them sore. The boys you knew are toothless guys who tell old tales and swat the flies, and they've forgotten you; the town is worn by wind and rain, and you will look around in vain for landmarks that you knew." I know that Reason speaks the truth, I know the village of my youth would surely break my heart; but every morning when I wake, I say, "That trip I'll have to take—when had I better start?" And some fine day I'll load my car and journey to that burg afar, and walk among the tombs, and see the courthouse and the jail, the withered crones and gaffers frail who once were brides and grooms.

THE JOLLIER

The burning question will be: Coal vs. Cold.

The first thing to turn brown in the fall are straw hats.

Job was patient. He never waited on a train during a strike.

In La Porte, Ind., a baby born with two tongues will live. No, it is a boy.

If we all did as we pleased, there wouldn't be enough autos.

The man who said "Dreams go by contraries" was married to one.

Etiquette hint. Eat corn-on-the cob with rouge-on-the-lip is considered bad taste.

A millionaire's son is missing. Maybe a wild flapper got him.

France seems to think Germany is trying to beat her cross into a double cross.

The height of folly is getting married in an airplane.

Statistics show people live longer in Kansas; but it seems longer in New York.

Two can love cheaper than one.

The man who writes a best seller doesn't make as much as the man who is a best seller.

Burbank has perfected a seedless watermelon when what we needed was a wetless shirt front.

Hunt the bright side. With high prices at summer resorts you save more by staying away.

One day last week Europe ran out of crises.

Patrolman Killed By Demented Man

BEACON, N. Y., Aug. 15—Patrolman Charles Lucey, 43, was instantly killed today and William White, 30, who was mentally deranged, was shot and fatally injured after he had held a crowd of 500 including two fire companies and police at bay for three hours. Lucey had entered the White home at the request of the deranged man's mother and was killed as he stepped over the threshold when White fired both barrels of a shotgun.

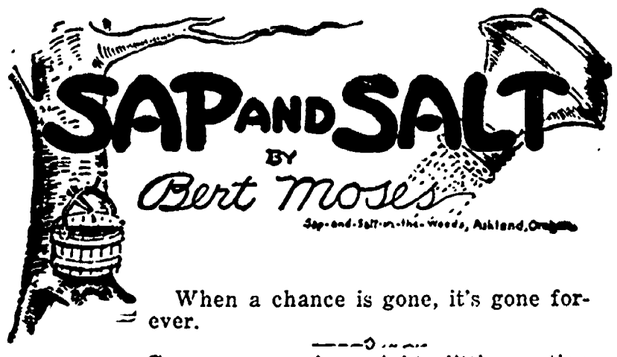

When a chance is gone, it's gone forever.

Common sense has mighty little emotion mixed with it.

In business there is absolutely no substitute for satisfaction.

Shooting craps is a poor way for a boy to learn mathematics.

Dollar watches, penny newspapers and three dollar shoes have found their way into the museums with the horse.

When a man loves his union more than his work, his work is sure to show it.

Hez Heck Says:

"What is 'eccentric' in a genius is just plain damfoolishness in you and me."

OHIO FARM BUREAU ASKS RAIL STRIKE BE ENDED AT ONCE

COLUMBUS, Aug. 16—Immediate and equitable settlement of the railroad shopmen's strike "thru national administrative" or congressional action is requested in a resolution adopted by the directors of the Ohio Farm Bureau Federation in session here. The resolution alleges that the farmer is vitally concerned with the strike situation.

It is said that the farmer pays more than half of the freight bills of the country, the strike make it difficult to secure cars for the movement of food crops—particularly such perishable commodities as fruit and vegetables. The resolution calls particular attention to the movement of 200,000 tons of fertilizer which must be on hand within 40 days. Several of the directors complained that many farmers and local elevators not having proper storage facilities have been placed in an extremely embarrassing position due to traffic difficulties.

In Washington and other southeastern Ohio counties, where great quantities of perishable vegetables are shipped to eastern markets, heavy loss is said to have been suffered, due to inability to secure cars.

ABE MARTIN

"Women in politcs is th' limit," said 'Squire Mash Swallow, t'day. "Nobuddy knowed Lester Moon wa' a Democrat till he failed t' git a invitation t' th' Bentley weddin'." Ther hain't any more purtier girls t'day than ther ever wuz. Ther skirts are only shorter.

Ohio Man Is Fleeced of His Mortgage Fund

TOLEDO, Aug. 16—Charles Covert, Cincinnati, on his way home from Philadelphia to pay off his mother's mortgage, stopped in Toledo long enough to permit a stranger to give him a drink.

When he awoke in Central Station, where he had been taken after he was found unconscious in an empty lot, his roll of $300 had been depleted to $2[illegible].

Covert told police he had been working as a waiter in Philadelphia nine months. Depriving himself of clothes and even food in order that he might save every cent possible to pay on the mortgage on his mother's home in Cincinnati.

It's a Queer World!

HONOLULU, T. H., Aug. 16—The startling theory that human life may have originated from micro-organisms found in sunlight, and that human beings may have passed thru a long series of evolutions, including perhaps dogs and horses before arriving at its present stage has been pronounced here by Miss C. Evelyn Whitell, noted New Thought lecturer.

Miss Whitell teaches the belief that the human soul returns to earth time after time, adding during each stay on earth to its store of knowledge, and returning each time on a higher or lower plane, according to the amount of good which has been gotten out of previous existences on earth. It is upon this assumption that the theory of gradual development thru lower forms of animal life is based, according to the lecturer.

COCO-COLA KING FACES EXPOSE

ATLANTA, Ga., Aug. 16—Cline K. Byfield, accused of blackmail in a suit filed here by Walter T. Candler, prominent Atlanta sportsman and capitalist, has given his side of the story in a formal statement prepared by his attorneys.

Byfield, accused of having extorted cash and notes for $20,500 from Candler after Byfield had found Candler in a steamship stateroom occupied by Mrs. Byfield, declared the truth would be told by him "no matter who is thereby hurt."

Dr. Sun's Support Is Badly Needed

PEKING, Aug. 15.—Dr. Sun Yat Sen, deposed president of Southern China, has been invited to come to Peking and his support has been asked by every important northern leader. Sun thus becomes a dominating factor in the Chinese situation.

President Li Yuan Hung said today that he was greatly disheartened and had been betrayed by the militarists. He expressed hope that parliament would accept his resignation.

Attempt To Burn Roundhouse Fails

PORTLAND, Maine, Aug. 15.—An attempt was made today to burn down a roundhouse at the Thompson Point repair shop of the Boston & Maine Railroad. Officials say oilsoaked waste was found. A number of locomotives were in the roundhouse when the fire was discovered. The blaze was quickly extinguished Eighteen engines were destroyed at a loss of about $1,000,000 at the Thompson Point yards Sunday.

Juvenile Farmers Own Big Herds and Flocks

WASHINGTON, Aug. 16—Boys and girls in the United States to the number of 136,441 were enrolled in agricultural extension clubs in 1921 for training in various phases of live stock work, the Department of Agriculture announced recently.

These junior farmers owned 76,148 head of farm animals and 554,286 fowls, representing a total value of $3,605,176.

Rural Women Raising High-Bred Chickens

WASHINGTON, Aug. 16—Farm women enrolled in agricultural extension poultry clubs last year raised 2,083,127 standard bred chickens, according to the Department of Agriculture.

They received for chickens and poultry products sold $1,617,047.83, in addition to the supply produced for the home.

PENNY ANTE "IN MOST ANY HOTEL" By JEAN KNOTT

BRINGING UP FATHER By George McManus

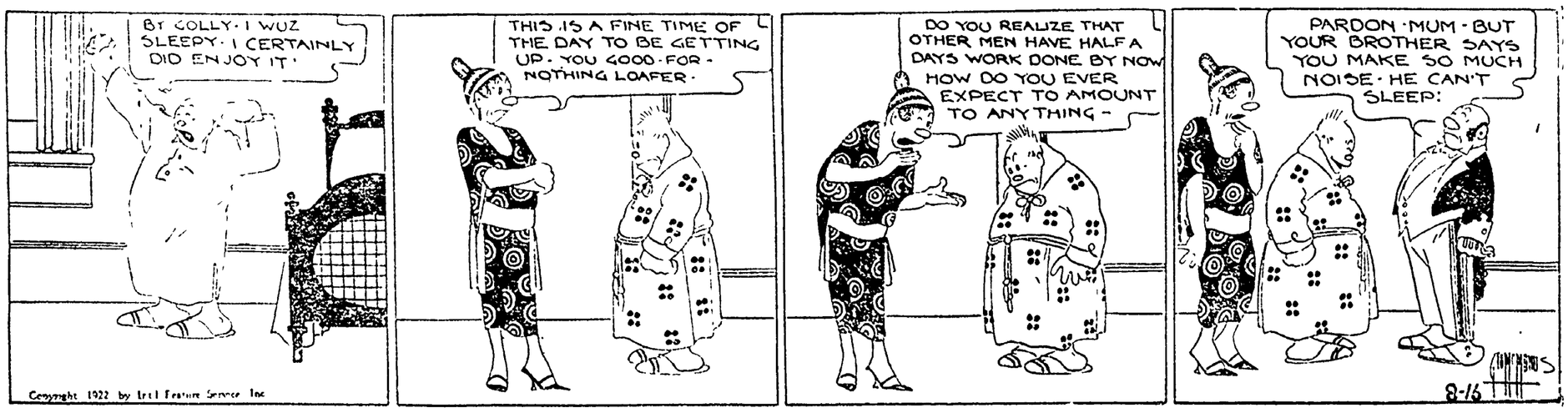

NEWSPAPER ARCHIVE® NEWSPAPER ARCHIVE®

Cinderella Tonight

RICHARD HEADRICK, GASTON GLASS And GRACE DARMOND In One Of The Bect Pictures John M. Stahl Ever Made—

"THE SONG OF LIFE"

Picture for Wives, Mothers and Every Mothers Son of Us

ALSO BIG TWO REEL COMEDY—

JIM AUBURY In "RIOT"

—FRIDAY AND SATURDAY—

NORMA TALMADGE In Her Latest And Best Picture "THE SIGN ON THE DOOR"

SOCIETY

Call Phone 205

Another one in the series of delightful social functions arranged for the pleasure of Miss Elsie McKinley, whose wedding takes place August 24, was the Bridge tea given at the Town and Country club, Wednesday afternoon at 2:30 o'clock with Mrs. Udo K. Pamperin as a charming hostess.

Green and white, the bride-elect's sorority colors, predominated in the artistic decorations used thruout the club house and veranda, with quantities of late garden flowers lending their fragrance and color to the occasion.

Mrs. H. R. Speckman, Mrs. H. L. Beach and Mrs. Robert Q. Baker, assisted Mrs. Pamperin in serving a delicious tea, following an afternoon at Bridge.

The invited guests were: Miss McKinley, Mrs. D. G. Gayle, Mrs. Robert Q. Baker, Mrs. H. L. Beach, Mrs. E. H. Lynde, Mrs. W. M. Smith, Mrs. Frank Hay, Mrs. Ramey Curtis, Mrs. H. R. Speckman, Mrs. Melvin McKinley, Mrs. R. N. Barnes, Mrs. George Gray, Mrs. Charles R. Frederickson, Mrs. Corwin McCoy, and the Misses: Iva McCoy, Kathryn Speckman, Phebe Frederickson, Mary Meek, Oneita Barnes, Sarah Anderson, Alice Anderson, Alice Snyder, Mary Wolford, Alice Hunt, Kathryn Thomson, Weltha Herbig, of Akron, Betty Anderson, Norma Hennel, Ruth Lamberson, Esther Carpenter, Ruth Pfous, Cornelia Ellis, of Newark, Elizabeth Jane Sawvel, Mary Lee, Margaret Gray, Helen Baxter, Helen Wright, Delia Hay, Jane Colvin, of South Charleston, Odel Gaumer, Margaret Shepler, Camilla Beach and Marno Hay.

Mrs. Jack Hall, 123 south Eleventh-st, will be hostess to the regular meeting of the C. I. C. class of St. John's Evangelical church, Wednesday evening, at 7:30 o'clock.

Mr. and Mrs. J. T. Stewart and daughter Martha Jane, of St. Thomas, Canada, Mrs. George Stewart, 132 Mulberry-st, and Miss Jane Stewart, 249 south Second-st, motored to Buckeye Lake, Monday, for a few days' stay.

Miss Weltha Herbig, of Akron, arrived Wednesday for a visit in the home of Miss Alice Snyder, 327 south Fourth-st and other relatives.

The fifth annual reunion of the Hackenbracht families was held at Smith's grove, near Newcomerstown, Sunday.

Following the usual picnic dinner, an entertaining program was heard. Officers were elected to serve during the coming year as follows: Grant Loder, president; Cecil Henrich, secretary and William King, treasurer.

The next gathering will be held August 13, 1923.

The following were present: Mr. and Mrs. John Snyder and children, Mr. and Mrs. Louis Loder and sons, Mr. and Mrs. Ernest Means and family, Mr. and Mrs. Raymond Wolfe and son Paul, Mr. and Mrs. Peter N. Henrich and daughter, Mr. and Mrs. John Hackenbracht and family, Mr. and Mrs. Henry King and children, Mr. and Mrs. Grant Loder and daughter Vida, Mr. and Mrs. George King, Mr. and Mrs. Charles Wilson, Mr. and Mrs. John Blatt and daughters, Mr. and Mrs. Charles Deich and family, Mr. and Mrs. Henry Wolfe, Mrs. Benjamin Meek and son Waldo, Mr. and Mrs. Seth Shaw, Mr. and Mrs. Leonard Parks, Mrs. Sylvia Loder and sons, Mrs. Bena Loder, Mrs. Barbara Hackenbracht, Mrs. Martha Smith, George Hackenbracht and Lester Steward.

Mrs. Edwin P. Miller, 742 Elm-st, has returned from a two weeks' visit with relatives in Canton, Akron and Cleveland.

The Rev. and Mrs. A. K. Walburn and two children and Mrs. Walburn's mother, Mrs. M. R. Nelson, of Omaha, Neb., arrived by motor Wednesday for a five-days' stay with Mr. and Mrs. S. I. Adams, 307 McClain-av and other friends.

Rev. Walburn was pastor of the Coshocton-St. Paul circuit eight years ago and is well known in this city.

Mrs. Clara Clements was given a pleasant surprise by a group of friends, Tuesday evening, at the home of her sister, Mrs. Joseph Fox, 1004 east Main-st, in compliment to her birthday anniversary.

Honoring the occasion, the guests presetned her with a beautiful toilet set of Parisian ivory.

Mrs. Karl M. Johnson and Mrs. Joseph Kuntz assisted Mrs. Fox in dispensing hospitality to: Mrs. Clements, Mrs. D. H. Richereek, Mrs. Laurress Davis, Mrs. James McCormick, Mrs. Wayne Beck, Mrs. William Thompson, Mrs. H. M. Wilson, Mrs. Harrison Courtright, Mrs. B. C. Brillhart, Mrs. Alfred Ferber, Mrs. Adolph Sahling, Mrs. Sherman McNealy, Mrs. Samuel Davis, Mrs. M. H. Hamilton, Mrs. Samuel Miller, Mrs. Margaret Bantun, Mrs. Helen Cohen, Mrs. Emmett Kirk, Mrs. Joseph Weaver, Mrs. Roy Lockard and Mrs. William S. Tish.

The third yearly gathering of the Shepard family was held Sunday at the old homestead, near Princeton, with 90 relatives in attendance.

A delicious basket picnic was served at two long tables, preceding the election of officers which resulted as follows: Charles Shepard, president; Mrs. Thomas Shepard, secretary. Mrs. Stewart Shepard and Mr. and Mrs. Edward Shepard, program committee.

The Rev. Walter Mullett and Rev. Coldiron gave pleasing addresses following the brief business routine. An especially delightful time was enjoyed and plans were made for a similar affair to be held next year at the home of John Shepard.

A. B. Parrish
DOCTOR OF CHIROPRACTIC
SAVINGS & LOAN BLDG.
PHONE: 1611
X-RAY LABORATORY
LADY ATTENDANT

Wedding Gifts

THAT COMBINE BEAUTY, QUALITY AND INDIVIDUALITY.

C. M. HAY
"Your Jeweler"

GIRLS! LEMONS

BLEACH FRECKLES

AND WHITEN SKIN

Squeeze the juice of two lemons into a bottle containing three ounces of Orchard White, which any drug store will supply for a few cents, shake well, and you have a quarter pint of the best freckle and tan bleach, and complexion whitener.

Massage this sweetly fragrant lemon lotion into the face, neck, arms and hands each day and see how freckles and blemishes bleach out and how clear, soft and rosy-white the skin becomes.

"BONDS ARE NOT STOCKS"

—We have been trying to impress this fact upon the general investors.

—When we offer **First Mortgage Real Estate Bonds** yielding 7% to 7¼% they have nothing to do whatever with stocks.

—Our bonds are first security on the property, whereas after all debts are paid, the stockholders get what is left.

—Why not take seven per cent and safety for your funds.

THE PEOPLES BANKING COMPANY

Coshocton, Ohio.

Good Night Stories

by Blanche Silver

Illustrated by Neva Harrison

DOTTY'S DISCOVERY

ONE day while Dotty was visiting her Aunt Betty who lives in California, she was sitting out in the yard under a tree dreaming. Suddenly the grasses not far from her began to tremble, and slowly a tiny piece of the sod lifted and a funny little face peered out.

Startled, Dotty sprang to her feet and as quick as a wink the tiny lid dropped and the funny face disappeared.

"Oh, dear, I wonder who in the world that could have been!" mused Dotty. "And where in the world did he go, anyway?"

Dotty ran her hands over the soft grasses but nowhere could she find the tiny door that had lifted a few seconds before. As if by magic, the door had disappeared from sight and there wasn't the slightest trace of where it had been. This puzzled Dotty.

"I know I saw something—why, I saw it as plain as plain can be," she laughed. "Now if I was back home, I'd just wish for Squeedee and he'd mighty soon make that little elfin open his doors for me."

"High-ho!" laughed a merry voice, and Dotty turned around to find the very elfin she was wishing for, sitting at her side. "Hello, Dotty! So the little keeper of the tiny manhole didn't answer when you knocked, eh?"

"Oh, Squeedee! Do you know who it was?" asked Dotty, all excited. "And was it really and truly a pygmy? Come to think of it, the little door did lift up just like the manhole out in front of our house at home. Who was it, Squeedee? I'm dreadfully interested."

"I'll make a bargain with you. Show me where his doorway is and I'll introduce you to the little gentleman," laughed Squeedee.

Dotty tried her best to find the exact

"Well, Well, Mr. Cteniza!"

spot that had lifted out of the ground, but she had to give it up as a bad job. She looked so disappointed that Squeedee had to laugh at her.

He ran his foot over the ground until he found the place, then he rapped three times, and——

The grasses quivered and the tiny lid once more raised and the funny face peeked out. When the owner saw who it was that had rapped on his doorway, he crawled out and shook hands with the elfin.

"Well, well, Mr. Cteniza!" Squeedee exclaimed. "You certainly had Dotty guessing that time. She thought you were an elfin."

Mr. Cteniza laughed so merrily that all his eight little legs shook.

"Sorry I can't oblige you," he snickered. "I'm nothing but a spider. I wish I were an elfin, then I'd know where my wife is. She has been gone ever so long and I'm worried almost to death for fear something has happened to her."

Just then Mrs. Cteniza crawled around a tiny hill and invited her guests into the house.

Dotty noticed the tiny doorway was made of dirt held together by thick, strong webs.

"You see, we don't spin webs to catch our food like the spiders in the East," she laughed. "We use our webs to strengthen our houses."

Dotty noticed how clean the place was, and the hall, which seemed to be at least a foot long, was as smooth as glass. Dotty was sorry when she heard her aunt calling her.

"Come again," Mr. Cteniza called after her. "I'll not shut the door in your face next time."

Copyright, 1922, by Newspaper Feature Service, Inc.

Mrs. Sadie Bullouz and four children, of Mannington, West Va., is visiting her brother, M. M. Abood, 333 Hay-pl, for a couple of weeks.

Mr. and Mrs. Charles Malafa and children Eleanor and Edward, have returned to their home in Kenilworth-av, after a week's holiday with relatives in Cleveland.

The yearly picnic and outing for members in the Ladies' Circle of St. John's Evangelical church, calendared for Thursday at the home of Mrs. Phillip Emig, on Coshocton Route 1, has been postponed for one week and will be held Thursday, August 24, at the Emig home.

The Boys' and Girls' Food and Pig clubs of Franklin-tp, are arranging for an ice cream social to be held Saturday evening, in Franklin grange hall.

Mr. and Mrs. Karl M. Johnson 1010 east Main-st, had as their guest on Tuesday, Mrs. William Gorseline, of West Lafayette.

Members of the Standard Bearers' Missionary society of the West Bedford church enjoyed a weiner roast and picnic at their August meeting, held recently at the home of D. M. Mowery.

Following an interesting program, officers for the coming year were were elected as follows: Miss Blanche Steffe, president; Miss Ethel Clark, first vice-persident; Miss Audrey Gilmore, second vice president; Miss Helen Haines, recording secretary; Miss Bessie Clark, corresponding secretary; Miss Lucile McCurdy, treasurer, and Miss Frances Hiltner, mite box secretary.

Responding to roll call were: Mrs. Zade Buxton, the Misses: Frances Hiltner, Lucile McCurdy, Ethel Clark, Helen Haines, Audrey Gilmore, Doris Mowery, Blanche Steffee, Emma Haines, Mary Arnold, and the Messrs. Clarence Miller, Derril Steffee, Harold Mowery, Clifford Hoffstetter, Gerald Haines, Clinton Hilmer and Wilbert Hoffstetter, members of the society and the guests who were: Mrs. W. B. Lytton, Miss Esther Gault and Bert Gilmore.

The next meeting will be held September 9, with Miss Bessie Clark as leader.

Ask Your Grocer For "GILT EDGE FLOUR"

Mrs. R. E. Graham and daughter Ruth, of Columbus, Mo., left Tuesday for their home after a visit in the home of Mr. and Mrs. Jesse Swope, Walnut-st.

Mrs. Ella Guthrie, who has been a guest of her daughter during the past week, has returned to her home near Clark.

Plans for a festival to be held at Hamilton school house, Saturday evening, are being completed.

Mr. and Mrs. Nye Cunningham, Mr. and Mrs. Ellsworth Cunningham and grandson Frank, of Coshocton Route 6, motored to Camp Sychar, at Mt. Vernon, Sunday, and spent the day.

Mr. and Mrs. Frank Shorder, of Warsaw, entertained as their guests over Sunday, Mr. and Mrs. H. F. Chubb, Mr. and Mrs. Waldo Chubb and children Forrest and Rosalee, Mr. and Mrs. William Bickel and daughter Beulah, Mr. and Mrs. Sidney Henry, Mrs. James Cooper, Mr. and Mrs. Howard Jones and daughter Leona and Miss Edythe Crawford, of Holmesville and Miss Betty Van Sickle.

Dinner guests Sunday in the home of Mr. and Mrs. W. J. Walker, 732 south Lawn-av, were: Mr. and Mrs. W. W. Buxton, Mr. and Mrs. Fred McCurdy and children Lucile and Fred and C. H. Magruder.

Mrs. Merle Cooper and son Leland, south Twelfth-st, spent the week end in Caldwell, visiting their husband and father, who is employed by the Standard Oil company there.

Mr. and Mrs. Otis G. Morse, 318 Chestnut-st, are entertaining as their house guests during the week, the latter's sisters, Mrs. Harry Morse and son Gilman and Miss Wilomine Leonhiser, of Huron.

Mrs. Rose Camper, of Toledo, aunt of Mrs. Morse, and her son Carl, returned home Tuesday after a several days' stay in the Morse home.

Mr. and Mrs. Albert Zimmerman (Edna Ashbaker) delightfully entertained with a surprise birthday party, Monday, at their home on Orchard-st, honoring the twelfth birthday of Robert Siegrist.

Those present were: Rose Stowe, Mary Siegrist, Anna Welsch, Bernice Allen, Dorothy Brewer, Helen Brewer, Leah Royer, Wilma Lanham, Elwood Kohl, Russell Allen, Samuel Gamble, William Moore, Charles Rodgers, Ernest Bowman, Arthur Smalley, Gilbert Kempf, Daniel Parks, William Siegrist, Roy Bowman, James Gamble, Richard Hudson and the guest of honor.

Games and contests furnished social diversion during the evening, prizes being awarded to Dorothy Brewer, Wilma Lanaham, Roy Bowman and Richard Hudson.

Mrs. Alva Bowman, Mrs. William Moore and Miss Ella Hudson, assisted Mrs. Zimmerman in serving delicious refreshments.

Mrs. M. M. Abood, 333 Hay-pl, has gone to Carey, O., for a visit with relatives.

The special session of District 44 of the Rebekah lodge, held Tuesday at Dennison, was especially well attended by Coshocton people.

Among those from this city were Mrs. Joseph Keagy, captain of the degree team, Mrs. Flora Foster, Mrs. Tillie Foster, Mrs. Emma Barton, Mrs. Leota Hogan, Mrs. Mildred Hoagland, Mrs. Tressa Ricketts, Mrs. Flora Love, Mrs. Alma Call, Mrs. Lucy Stone, Mrs. Mary Hunter, Mrs. Anna Miller, Mrs. Lucy Mobley, Mrs. Katherine Wells, Mrs. Cora Renner, Mrs. Stella Wills, Mrs. Belle Irwin, Mrs. Mary Balch, Mrs. Mabel Randles, Mrs. Savilla Patterson, Mrs. John Sherrits, Mrs. Edward McDonald, Mrs. Henry Andrews, Mrs. Robert Huff, Mrs. A. Strawhacker, Mrs. Blanche Moscoe, Mrs. Julia Kerlin, Mrs. George Bushkood and the Misses: Elizabeth Crawford, Eva McNary, Lou Boyd, Elsie McCleary, Helen Kratz, Edna Mohler and Mary Green. The Coshocton lodge conferred the degree.

The 1923 convention will be brot to this city.

Miss Margaret Trott, of Cleveland, formerly of this city, has arrived for a visit in the homes of Mr. and Mrs. N. H. Carpenter, 953 Cambridge-st, and Miss Dorothea Patterson, 966 Cambridge st.

Mrs. D. Garvey Gayle, Mrs. J. J. Dolan and Mrs. Ramey Curtis will be hostesses at the weekly Bridge luncheon, to be held Friday at the Town and Country club.

Women affiliated with the club, who desire to attend these weekly informal social functions, will make their reservations thru the hostesses.

Following the serving of luncheon at 1 o'clock, Bridge will be in play, starting promptly at 2 o'clock. A royal prize is awarded for the one holding top score. The affairs are proving especially popular among the younger social set, as well.

Mr and Mrs. C. H. Ross and son Junior, 148 south Third-st, returned Tuesday from Columbus, where they have been visiting with the former's parents for a fortnight.

Miss Anna McCabe, 711 Walnut-st, will be hostess to the Busy Bee Missionary society of Grace M. E. church, Friday evening, at the usual hour.

Members will bring their thimbles and needles for sewing.

Mrs. Lucy Geerts was delightfully surprised at her home, 1126 Walnut-st, Tuesday evening, by the members in her Sunday school class of Methodist Protestant church.

Many attractive and useful gifts were presented Mrs. Geerts in remembrance of the occasion.

Delicious refreshments were served to: Mrs. Geerts, the guest of honor, Mrs. W. P. Myers, Mrs. Gleason Adams, Mrs. Evelyn Miller, Mrs. Gertrude Webb, Mrs. Lucy Kitchen, Mrs. Guy Kasor, Mrs. Sarah Moore, Mrs. David Norris, Mrs. Sylvia Wilson, Mrs. Rosa Mapel, Mrs. Hindmarch, Mrs. William Gephart, Mrs. O. L. Clark, Mrs. Viola Dugan, Mrs. Bruce Buker, Miss Alice Milligan, the Rev. and Mrs. I. M. McVey and Mr. and Mrs. H. G. Kaser.

Miss Lura Pelly, of Mingo Junction, who has been in the city for the past four weeks, on business, returned home Wednesday.

Walter March, of Pittsburgh, Pa., is the guest of his parents, Mr. and Mrs. W. W. March, 451 south Fourth-st, during his summer vacation period.

Bernard Latier, 244 south Lawn-av, went to Zanesville, Tuesday, for a week's stay with his uncle and aunt, Mr. and Mrs. John Roberts.

Mrs. John L. Glenn and daughter Agnes Anne, of Pittsburgh, Pa., who have been spending several days in the home of Judge and Mrs. James Glenn, 104 Sycamore-st, have gone to Newcomerstown for a visit with the former's mother, Mrs. Florence Reed.

Miss Frances Ort, 181 Park-av, left Wednesday for Mansfield where she will visit with a former school mate from Kent Normal college.

Mr. and Mrs. Carl Siegrist and sons Carl and George, 324 Elm-st, and the Misses Eva and Mary Pace, of Newcomerstown, returned Monday from a couple of days' motor trip to Cleveland.

The annual Denzer reunion was held at Sugar Creek Falls, near Beach City, Sunday, covers being arranged for 200 relatives.

Officers were elected as follows: Michael Denzer, president; Edgar Denzer, vice-president; Miss Mary Robb, secretary; Miss Gladys Denzer, treasurer; F. E. Rausch, Barney Denzer and Adam Denver were appointed a committee to care for the general business affairs.

Among the Coshocton people attending were: Mr. and Mrs. M. H. Denzer, Mr. and Mrs. Russell Raymer and daughter Betty, Mr. and Mrs. Alvin Linebaugh, Mrs. William Denzer and daughter Eleanor Jane, Mrs. Jane Denzer, Miss Laura Denzer, George W. Denzer and Louis Denzer.

The next yearly gathering will be held at Tuscora Park, the second Sunday in August, 1923.

The Keene Jolly Hustlers Food club meets Friday afternoon at 2:30 o'clock in the auditorium basement. A large attendance is desired.

Miss Nana Wagers, 901 Chestnut-st, entertained with a 6 o'clock dinner party, Monday evening, in her home, honoring Mr. and Mrs. A. L. Metzgar and son Philip, of Columbus.

In addition to the honored guests, those present were: Mr. and Mrs. C. A. Eckert, Mr. and Mrs. Wilbur Pierce, Mr. and Mrs. Edwin Lenhart, Miss Laura Denzer, Miss Blanche Elliott and the hostess.

Mr. and Mrs. Emmett Cunningham and son Fred, of Coshocton Route 6, were among the people attending the funeral of Mrs. W. K. Johnson, at Union Hill church, Sunday.

Harry Stanley, of Conesville, has gone to Huntington, Ind., for a visit with relatives.

Mrs. Harry McCluggage of Coshocton Route 6, spent Wednesday in the city shopping.

At a recent meeting of the W. F. M. S. of the Warsaw M. E. church, the following officers were elected to be installed for the year 1922-1923: Miss J. McClure, president, Mrs. Mae Clark, first vice-president, Mrs. Elizabeth Bucklew, second vice-president, Mrs. Exie Jones, secretary, Mrs. Florence Clark, treasurer, Mrs. Pearl Willis, pianist, Mrs. Edna Shaw, chorister, and Mrs. Cora Darling, mite box secretary.

At her urgent request, Mrs. Foster Endsley, leader of the society for the past 14 years, was permitted to resign.

Miss Mildred Fouch, of Conesville, is spending a few days with Mrs. F. G. Thomas, on Conesville Route 2.

Mr. and Mrs. Joseph McKeown and daughter Miss Sarah, 331 south Third-st, Miss Jean Bowman, of Akron, and Raymond Hay, 431 Mulberry-st, motored to Buckeye Lake, Wednesday, for the day.

Mr. and Mrs. Ernest Higgin, Miss Gertrude and Albert Higgin and Mrs. Lillian Bechtol, of Passaic, N. J., will return home Thursday, after spending the past five weeks in this city, at the homes of Mrs. Jane Denzer, 329 south Ninth-st and Mrs. Russell Milligan, 526 Pine st.

Mr. and Mrs. A. R. Mallett and Gladys and Dwight Mallett, of Cambridge, who have been visiting for a couple of days with the former's son and daughter-in-law, Mr and Mrs Earl Mallett, Coshocton Route 7, motored to Columbus, Monday, to attend the wedding of Mr. and Mrs. Mallett's son, Herbert, which took place Tuesday evening.

The bride is the daughter of Mr. and Mrs. Merrell W. Ashbaugh and was formerly Miss Mildred Ashbaugh.

Miss Eleanor Olney, of Connellsville, Pa., and Miss Dorothy Olney, of St. Paul, Minn., are here for a holiday with their mother, Mrs. E. J. Olney, 160 south Tenth-st.

Mrs. Earl Cox and daughter Annabelle, of Conesville, are visiting relatives in Huntington, Ind.

Congressman William M. Morgan, of Newark, accompanied by James Glenn Jr., his private secretary, left Tuesday for Washington, D. C., for the reconvening of the Representatives, after attending the funeral of the late Beatrice Emily Glenn, daughter of Judge and Mrs. James Glenn, 104 Sycamore-st.

Mrs. Morgan and Miss H. Stacel, of Newark, who also were here to attend the funeral, returned home Wednesday.

Miss Nelle Davis and brother, John A. Davis, 404 north Second-st and their house guest, James Davis, of Massillon, spent Sunday at the home of Mr. and Mrs. John Marquis, near Keene.

Mrs. C. R. Booth and daughters Dorothy and Marjorie, of Decatur, Ill., are visiting the former's mother, Mrs. Stephen Endsley and other relatives and friends in Warsaw.

The Rev. C. R. Booth, has been pastor of St. Paul's Methodist church in Decatur for the past five years. Under his regime a beautiful new church is nearing completion.

ON SALE TUESDAY, AUGUST 18TH.

THREE SPECIAL VICTOR RECORDS

18917—Oogie, Oogie, Wa Wa—Fox Trot—Benson's Orchestra.
Doodle, Doodle Dum—Fox Trot—Benson's Orchestra.

18920—Hot Lips Blues—Fox Trot—Paul Whiteman's Orchestra.
Send Back My Honey Man—Fox Trot—The Virginians.

18923—My Rambler Rose—Fox Trot—Paul Whiteman's Orchestra.
Dancing Fool—Fox Trot—Club Royal Orchestra.

CARL B. MEADE
JEWELER
"What Meade Says Is So"

ILLINOIS THIRD IN AGGREGATE INCOME

With $4,962,000,000 Total, the State Ranks First in North Central Group

(By International News Service)

NEW YORK, Aug. 16—Illinois with $4,962,000,000 as the annual aggregate income of its citizens leads the North Central states, according to complications announced today at the headquarters of the National Bureau of Economic Research.

Illinois receives 7½ per cent of the nation's income, a figure which is exceeded only by New York and Pennsylvania, Pennsylvania ranks second in the role of states with six billion, while New York tops the list with nine billion dollars annual income.

These data are taken from the advance sheets of a report by the National Bureau of Economic Research, entitled "Distribution of Income by States." This study, which was prepared by Oswald W. Knauth, supplements an exhaustive investigation of "Income in the United States," upon which the research staff of the bureau, under Dr. Wesley C. Mitchell, has been engaged for more than a year.

North Central Statistics

The East North Central states—Ohio, Indiana, Illinois, Michigan and Wisconsin—according to the report "Distribution of Income by States," had in 1919 a total income of nearly $15,000,000,000, which was 22 per cent of the income of the entire country. At the same time their population was exactly one-fifth of the total. As a group, therefore, their average income of $684 was somewhat higher than that of the whole country, which was $627, though less than the $783 average in the Eastern States, and the figure of $796 enjoyed by the Pacific states.

The balance of income between that which is due to agriculture and to other sources, according to the National Bureau of Economic Research, is almost exactly the same in the east north central states as for the entire country, about one-sixth. This means that as a group these states are practically self-supporting. In contrast, the eastern states get only one-thirtieth of their income from agriculture and must therefore depend upon food supplies brought from the West. The western states, and most of the southern states, get about one-third of their income from agriculture, and must therefore ship food extensively in exchange for manufactured products.

Detailed Figures

Detailed figures for the East North Central States show that while the aggregate income of Illinois was about $4,962,000,000, or 7½ per cent of the nation's income, Ohio came next with $3,967,000,000, then Michigan with $2,582,000,000 and Indiana and Wisconsin with less than $2,000,000,000.

The average income of the gainfully employed in these states varies as follows: Ohio, $1,725; Indiana, $1,524; Illinois, $1,889; Michigan, $1,752; Wisconsin, $1,473.

The average income of farmers in these states was: Ohio, $1,819; Indiana, $1,834; Illinois, $2,657; Michigan, $1,539, Wisconsin, $1,863.

Quickly Gone.

"In this life nothing is permanent but change," remarks a philosopher. Ours is very fleeting."—Boston Transcript.

Notice to water consumers: Sprinkle only between 6 and 7 o'clock, morning and evening. Water will be shut off if above hours are not observed

HARDING WILL

(Continued from Page One)

whether this threat should be given a place in tomorrow's communication. Whether it is there or not, administration officials asserted today, it is ever present as the government's final alternative.

The weight of a presidential message coming on top of a presidential order that the safety rules effecting locomotives must be enforced, is expected to have a sobering effect upon both the "die hard" executives. And, rightly or wrongly, administration officials were confident today that something will come of tomorrow's joint conference between the executives and the union leaders.

Despite the denials and statements put forward by the railroad executives the fact stood forth with unmistakeable prominence today that the rolling stock of railroads is in a deplorable condition and is steadily becoming worse as a result of six weeks suspension of repairs.

"We are taking steps and will be compelled to continue to proceed in a manner which must bring about serious withdrawals of motive power from service," said C. C. McChord, chairman of the interestate commerce commission, in a letter to the president. The president's reply was a direct orman of the interstate commerce commission, to "diminish service rather than attempt to move trains on which safety is not assured."

Commissioner McChord did not go into details as to the condition of motive power in his letter to the president, but it is known that representations from federal inspectors on file at the interestate commerce commission today tell of a condition of extreme gravity. A marked celebration in retirement of defective locomotives is expected within the next few days as a result of the interchange of letters between McChord and the president. The nature of the proposals that the brotherhood officials will present at tomorrow's New York conference was not disclosed today by union heads, meeting here.

It was asserted with positiveness, however, that there will be no yielding by the striking shopcraft workers on the issue of seniority—the rock upon which all peace efforts have smashed.

The brotherhood leaders will inform the executives that it is only with difficulty that they are holding their men in line and preventing a general sympathetic walkout of engineers, firemen, conductors and trainmen.

This fact, coupled with the now officially announced bad order of rolling stock, is calculated by union leaders to make a deeper impression upon the executives than has heretofore been apparent.

Reed Sworn In

WASHINGTON, Aug. 16. — Major Davis A. Reed of Pittsburgh, was sworn in today as junior senator from Pennsylvania succeeding to the seat vacated by the death of Senator Crowe. Among the Pennsylvanians present when Reed took the oath were Governor Sproul, of Pennsylvania, Secretary of the Treasury Mellon and Representative Vare.

All Classified Advertisements Are Cash—In—Advance

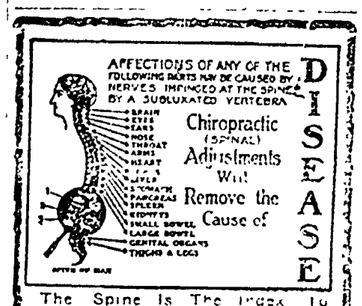

DISEASE

Chiropractic (SPINAL) Adjustments Will Remove the Cause of

The Spine Is The Index To Your Health.

M. H. GOODHART

Licensed Chiropractor and Neuro-Magnetist.

Office, Sixth and Walnut-Sts. Efficient Service.

CARTON'S
'None But Good Shoes'

"NONE BUT GOOD SHOES"

CARTON'S
'None But Good Shoes'

NEWSPAPER ARCHIVE®

MILLERSBURG ITEMS GATHERED AND WIRED BY STAFF REPORTER

SUGARCREEK YOUTHS IN COURT; COMPLAINT OF MILLERSBURG MAN

Three Sugarcreek youths were involved in a case which was disposed of in the court of Justice H. E. Painter of Benton.

The boys, according to a report of the case today, were Charles Sempsel, Chester Mast and Herman Hostetter, all of Sugarcreek.

George McKee, manager of the dance hall of Rettman park, near here, charged them with being implicated in the exchange of auto cushions, leaving another cushion and taking his.

No formal plea, according to Justice Painter, was entered to the charge and the case was settled by agreement and the return of the cushion to McKee and the payment of the costs of the case.

The costs of the case amounted to $5.80.

PROPERTY OWNERS OBJECT TO THE HIGH ROAD ASSESSMENT

County commissioners here are facing a battle over the proposed property assessments for the Millersburg-Wooster road improvement.

The assessments have been compiled and will be presented to the commissioners soon by County Surveyor W. W. Purdy.

Numerous objections, it is believed, will be filed by the property owners affected. From many quarters expressions have been heard to the effect that the assessments are too high.

A hearing on the proposed assessments will be held by the commissioners on Sept. 2 at 10 a. m., according to the announcement today.

Holmes-Co. Health Board To Meet In Millersburg On Friday, September 1

The appointment of a delegate to the state health convention, to be held in Columbus Sept. 5-8, will be taken up at the regular meeting of the Holmes-co Health Board to be held in Millersburg on Friday, Sept. 1.

The board will also act upon the resignation of Dr. C. T. Bahler, Walnutcreek member of the board. Dr. Bahler's resignation will probably be accepted and his successor appointed.

Among complaints to be considered is one against a cheese factory at Bunker Hill relative to the sanitary disposal of waste matter from the factory.

Residents of that vicinity have complained to the health commissioner that proper sanitary methods are not being employed.

LAST OF POULTRY DEMONSTRATIONS IS HELD MONDAY

Poultry demonstrations which have been held at various places in Holmes-co during the past week came to a close Monday.

The demonstrations have been well attended by the farmers and have been entirely successful from every viewpoint, according to County Agent Thos. A. Wheeler.

The feeding and proper rationing of poultry was emphasized at the meets.

CO-OPERATIVE CHEESE FACTORY AT KILLBUCK

The establishment of a co-operative cheese factory in Killbuck will be considered at the meeting of the Killbuck Farm Bureau to be held Wednesday evening, August 16, at 8 o'clock.

The meeting will be held in the Killbuck school.

Dr. Elder Strongly Urges Building Of A Hospital

Commenting on the need of a hospital for Holmes-co, Dr. J. C. Elder, health commissioner, today urged the people of the county to become interested in the movement.

"Doctors here," he said, "are greatly handicapped in properly caring for patients by the lack of one."

Concerning hospitals in general, Dr. Elder made public a message received from the state department of health. It follows:

"Last year, for the first time, May 12th, the birthday anniversary of Florence Nightingale, was set aside for the annual observance of National Hospital day. At that time and again this year the people were requested to visit their local hospitals, which were thrown open to welcome them, and to acquaint themselves with the management and needs of these institutions. To the average citizen hospitals have too long been taken as a matter of course. He goes there only when it is considered an absolute necessity. He feels they will be available when needed, and does not and has not realized the necessity for his co-operation.

"It is the thot in this message to awaken people to the importance of their co-operation and help. We all owe to the cause of humanity every encouragement possible, and although America is preeminently first among the nations in the development and extent of modern hospitals, it is essential that there should be the fullest co-operation on the part of the public if we are to maintain that standard and properly care for all those who are in need of care. The average person does not dream of the intricate machinery involved in rendering the various services to the sick until after he has been a hospital patient. So go out now; get acquainted with your hospital and see how you can help those less fortunate than yourself. The hospital management is always glad to see you.

"In your state of Ohio 233,894 persons were ill in hospitals during last year or an average of 7,933 each day. There are in this state 179 general hospitals with 12,188 beds, but 21 counties out of the 88 are without a hospital of any kind. Do not wait for annual hospital day, go tomorrow; get acquainted with your hospital management and see what you can do for it.

CAMP MEETING ENDS ON SUNDAY EVENING

The annual meeting of the Doughty Valley Holiness Association ended in Hedington's Grove, Sunday evening, August 13. Larger crowds attended than usual and the interest manifested showed that many were interested. Rev. F. W. Cox of Lisbon, Ohio, was evangelist in charge of the meetings. His evangelistic experience has taken him all over the U. S. and to Japan. Some services were in charge of A. S. Johnston and wife of Akron. Rev. Coder of Akron had charge of the conducting of the meetings. Visiting evangelists and workers were Rev. Read of Central Holiness University, Davenport, Iowa, Rev. Westenhafer of Taylor University, Upland, Ind., Florence Gray, student at Taylor University from Holmes-co, Rev. Toole, of Akron, Rev. Williams of Keene. At the closing meeting nearly a thousand dollars was pledged towards the building of a dormitory to provide accommodation for distant people and attendants at meetings in the future.

Truck Is Hit By Train Driver Narrowly Escapes

Roy McKee, Wooster, a truck driver for a Wooster concern now doing road work near Killbuck, had a narrow escape from death today when the truck he was driving was struck by a freight train near Killbuck.

McKee probably owes his life to the fact that the truck was one of the stake type. Weighing five tons, the weight of the truck with the load, the shock of the crash and McKee escaped without injury.

The engine was attached to the rear and was pushing the train of cars when the accident occurred. The freight cars struck the truck and several of them were derailed.

The truck was badly damaged.

Baby Fussed All the Time

Sykes Comfort Powder Healed Its Skin & Stopped All Fussing

Lawrence, Mass. — "My oldest child was badly chafed, fussed all the time, and the only way I could do anything with him was to keep soft cloths next to his skin. I tried several powders but nothing helped him until I heard of Sykes Comfort Powder. I cannot recommend it too highly because it has healed the skin affections of my children after everything else had failed, and stopped all fussing." — Mrs. E. L. Green, Lawrence, Mass.

The reason Sykes Comfort Powder is so successful in such cases is because it contains six healing, antiseptic ingredients not found in ordinary talcums. For twenty years it has been used and endorsed by physicians and mothers, and nurses call it "A Healing Wonder."

THRESHING CHANGES ARE NOW FORSEEN

Local men are seeing great strides in the threshing industry here to be made soon. A number of local threshers have already purchased tractors of the heavier type for threshing purposes. This eliminates the heavy traction engines and makes the damage to bridges much less. It makes less labor required for the maintenance and handling of the work and appears to give universal satisfaction. Peter Erb of the Salem section, Calvin Leavengood and Funk Bros., of the southeastern section of the county are among the numbers who operate tractor threshers.

LIME BADLY NEEDED IN HOLMES COUNTY

Farmers are beginning to see the need of lime here. County Agent Wheeler has been preaching it very strongly for several years. The success of a few has opened the eyes of others. One passing thru the southeastern section of Holmes-co can see many of the finest fields of clover, and inquiry shows in almost every instance that lime was liberally applied. At present many lime kilns are being built and many burning. A number of local men are engaged in burning lime commercially for use by local farmers and all are far behind in filling orders. Farmers are awakening to the possibilities of using lime liberally.

BETTER POULTRY HOUSES BUILT

Interest in poultry is running high in these sections, and the majority of farmers are providing better accommodations for their flocks. Farmers are making poultry a main line of their farming operations instead of a neglected side line as heretofore. A number of new poultry houses are going up at present. Isaac Bechtol, J. W. A. Farver, Albert Norris and Albert Klotz are among those building now. Many have been built. Flocks are being increased. Where 50 to 100 were kept, it is common to see from 200 to 800. Many flocks of young and old being exceptionally large.

AUTO STRIKES TREE; OCCUPANTS UNHURT

A. D. Cassel and family of Nashville, had a narrow escape from death or serious injury when the auto in which they were riding Sunday crashed into a tree.

No one was seriously hurt.

The accident occured as Mr. Cassel and family were returning to their home from Odell's Lake.

The steering wheel of the auto became jammed or broken and the auto crashed into a tree, hurling Mr. Cassel and a daughter out.

HULL AND WIFE TO RETURN TO STATES

Maynard Hull, former Millersburg man, and his wife and daughter, Gabrille, are now enroute to the United States after spending two years in China, where Mr. Hull was acting as the purchasing agent of the Rockefeller Foundation.

On their way home they will visit points of interest in Europe and Asia, arriving here about November 25.

COUPLE ELOPES TO WELLSBURG, W. VA.

Esther Ramsey, 17, daughter of Mr. and Mrs. C. Ramsey, Killbuck and James Carpenter, 19, son of Mr. and Mrs. Charles Carpenter, Killbuck, stole a march on their friends of that place when they eloped to Wellsburg, W. Va. and were married.

The pair returned home yesterday. They are making their home in Killbuck.

FORMER PASTOR OF PRES. CHURCH ILL

Friends here received word today of the serious illness of Rev. G. G. Burns, Homer, Ill., former pastor of the Presbyterian church here.

According to the word received, Rev. Mr. Burns is now in a hospital in Homer for an operation following an acute attack of appendicitis. His condition is regarded as serious.

POTATO CROP IS NEAR FAILURE

Farmers are reporting that the majority of local early potatoes are next to a total failure. Late potatoes seem to promise as well for a good yield but the continued drouth is retarding development and unless the drouth is broken very soon there will be many small potatoes.

WOMAN JUMPS FROM AUTO; LEG IS BROKEN

Mrs. Clarence Anthony, of near Millersburg, is suffering today from a badly fractured left leg received when she jumped from a moving auto yesterday.

Following the accident, the injured woman was attended by Dr. A. T. Cole, Millersburg.

CROPS SUFFERING FROM DROUGHT

Pastures are drying up and becoming almost worthless as a result of the dry spell. Stock has been doing well, but this drought has meant a general retarding of both stock and crops. Corn is suffering and will fail to ear well.

SHERIFF ENTERS HORSES IN RACE

Sheriff Robert Henderson, Millersburg, left today enroute for Wellington, where he will enter two of his horses in the races to be held there.

Henderson expects to return Thursday or Friday.

WOOL EXHIBIT AT FARMERS' PICNIC

A wool exhibit, it was announced today, will be held at the Holmes-co Farm Bureau picnic to be held at Odell's Lake, Lakeville, on August 26.

The exhibit will be presented by the Ohio Wool Growers Association.

REV. MECKLIN HAS PARALYTIC STROKE

Rev. Dr. Mecklin, Fredericksburg, is critically ill following a stroke of paralysis.

Dr. Mecklin is the pastor of the Fredericksburg Presbyterian church.

COMMISSIONER'S WORK

During the past few days, the commissioners have been "hitting on all six" in the way of work. The following matters have been handled and placed on record:

John Buzzard has been appointed ditch supervisor in Washington-tp.

The commissioners have authorized the sale of a road grading job on the Vance Hill, Knox-tp. The contract will be let on August 26 at 2 p. m. The estimate for the work is $1,150.70.

The establishment of a road, petitioned for by J. C. Lake, was given a hearing and the matter continued until August 21, 1 p. m.

The commissioners have approved the bond given by Griggs, Anderson & Co. on a contract for the improvement of the Millersburg-Fryburg road.

HEAR OBJECTIONS

The hearing of objections to the assessments on Section "C" of the Holmesville-Benton road was held by the commissioners and the following changes made.

Harry Wolgomat's assessment reduced $22.

Christ Schlabach's assessment increased $3.

Moses Gingerich's assessment increased $5.

Sam D. J. Miller's assessment increased $4.

Rottman & Snyder's assessment increased $10.

Following the hearing the assessments were approved and the auditor instructed to place the assessments on the duplicate for collection as other taxes.

BRIDGE REPAIRS

The county surveyor has been ordered to make the following bridge repairs: The bridge near Harrison Workman's, Richland-tp; the bridge near Andrew Miller's, Walnut Creek-tp; the bridge near Cliff Lower's, Clark-tp; the bridge near Virgil Parker's, Saltcreek-tp.

The county commissioners have also instructed the trustees of Clark-tp to place two carloads of cinders on a road in that township.

C. D. Chandler has been employed to top two bridges in Washington-tp.

J. G. Smith has been engaged to top a bridge in Ripley-tp and Alva Richism has been contracted with to do a similar job in Saltcreek-tp.

HEALTH LECTURE

A health meeting was held in Millersburg Wednesday and was well attended.

Wanda Przyluska, Columbus, was in charge of the meeting and lectured on first aid work. She was sent here by the state health department.

The meeting opened at 9 o'clock Wednesday morning and continued thruout the day at Agricultural Hall in the courthouse.

TAKEN TO MEDINA

Henry Rogers, or a man giving his name as that and who was picked up by Marshal John A. Stevens in Mechanic-tp and brot to Millersburg on account of the fact that he was believed insane was taken by relatives today to Medina.

He had wandered from his home. Rogers was taken to Medina for medical attention.

ROAD CONDITIONS

It is the general concensus of opinion here that too much money is being spent in the building and maintenance of pike roads. What Holmes-co needs is a system of gravel roads which will give a greater mileage of improved roads and at a much lower cost. Gravel is abundant and will make a road that is lasting. Sections of Holmes-co are almost impassable at certain times. Gravel would settle the question.

PROPERTY SOLD

A deal was closed here today by which L. J. Bahler, Holmes-co, sold the real estate of Daniel A. Schlabach, bankrupt, to Mattie Herschberger, of Holmes-co.

The real estate sold is situated in Walnut Creek-tp. The consideration was given as $2,705.

Bahler is the trustee of the Schlabach estate.

TIMBER DYING

A question which is puzzling many local farmers is the fact that many trees of value are dying and have been dying during the past five years. Apparently it is affecting the higher ridges mostly. A number of sets of lumber have been composed of large trees dying during the summer and early fall months.

DIRECTOR ELECTED

H. W. Hochstettler, Walnut Creek-tp, is the newly elected director of the Walnut Creek-tp Farm Bureau.

He succeeds E. T. A. Zook.

Levi Gardner, Walnut Creek-tp, has been elected secretary-treasurer of the Farm Bureau, succeeding John F. Miller.

DEED RECORDED

A deed of sale of real property was recorded here today for the sale of real estate from Dr. J. C. Elder, Millersburg, to Frank I. Burgett, Knox-tp.

The property sold is situated in Nashville. The consideration paid was $350.

FILES DEED

F. P. Anderson, as executor of the estate of Amy E. Roof, filed a deed of sale here for real estate sold to Charles Hume, Killbuck.

The property sold is in Killbuck. No consideration was given.

WANT BIDS ON COAL

The auditor has been instructed to advertise for bids for coal to be furnished the courthouse and jail during the year ending September 5, 1923. The bids will be received at the county auditor's office until 1 p. m. on August 26.

Charles Drake has been awarded the road improvement job in Lakeville on a bid of $548.09. Drake was the only bidder.

BLIND RELIEF GIVEN

Mary E. Finley, Mechanic-tp, has been granted blind relief by the county commissioners in the sum of $100 payable quarterly and beginning on October 1, 1922.

INCREASE LEVY

By vote of the commisisoners the bridge levy for Holmes-co has been increased from .648 mills to .688 mills on account of the great amount of work now being undertaken thruout the county.

LEASES ESTATE

C. P. Gallwitz, Holmes-co, guardian of Rohema Gleason, was given permission in probate court here today to lease the real estate of his ward for oil and natural gas purposes.

LAND DEAL CLOSED

A transaction involving a tract of land of more than a hundred acres was made recently when the farm known as the W. W. Beck farm owned by A. E. Miller of Berlin was sold to B. C. Schrock. Consideration $3500.

WAGON WRECKED

A team, belonging to Jacob Miller, Millersburg, figured in a runaway here Tuesday. No one was hurt.

The wagon was badly damaged.

SERIOUSLY ILL

Mrs. Edward Lowe, of Millersburg, is seriously ill at her home here from appendicitis.

CRITICALLY ILL

Miss Jennie Todd, 69, of Ripley-tp, is critically ill from dropsy. Little hope is entertained for her recovery.

PERSONALS

Miss Agnes Mueller, Columbus, is the guest of Mrs. B. Canfield, Millersburg.

Mr. and Mrs. Francis Marty and family of Carrollton, O., who have been visiting at the Finley home here; have returned to Carrollton.

Mrs. Miller Leeds, of Louisville, Ky. is expected to arrive here soon for a visit with her father, W. J. Mayers, Millersburg.

Mrs. Ralph Hecker and daughter, of Cleveland, are visiting at the home of Mrs. Mary Wise, Millersburg.

Mrs. George Adams and daughter have arrived home from an extended visit in Illinois.

Mr. and Mrs. William Hoyman, of Millersburg, visited in Canton Sunday.

Albert Glasgo, Monroe-tp, was entertained at his home Sunday with a surprise party in honor of his birthday. Forty enjoyed the affair.

Mr. Glasgo was the recipient of many rememberances.

Jail Term To Prolong Life Of H. Bottomley

LONDON, Aug. 16—Horatio Bottomley, former British publicist, member of Parliament and writer of numerous anti-American articles, is languishing in jail as the result of conviction on charges of fraudulent conversion of club funds for his own uses, but he will gain three years of life by virtue of his prison sentence, according to prison physicians.

Bottomley is sentenced to seven years in prison, but the prison physicians say they can add ten years to the length of the prisoner's life by reason of prison diet, and that Bottomley will gain three years by his confinement. [illegible] are accurate.

Bottomley was known as a high liver in London and luxuriated in champagne and such. Now that he is in prison and is able to have none of these luxuries of high life and must take certain exercises every day it is predicted that he will live to leave prison walls behind him and again figure in the public life of Great Britain.

The New dea.

The modern girl doesn't want to be the only one he has ever loved. It is more satisfying to her to believe that she has charmed him away from some one else.

Radio Is Anything but "Wireless;" Fans Find It Takes a Lot of Copper

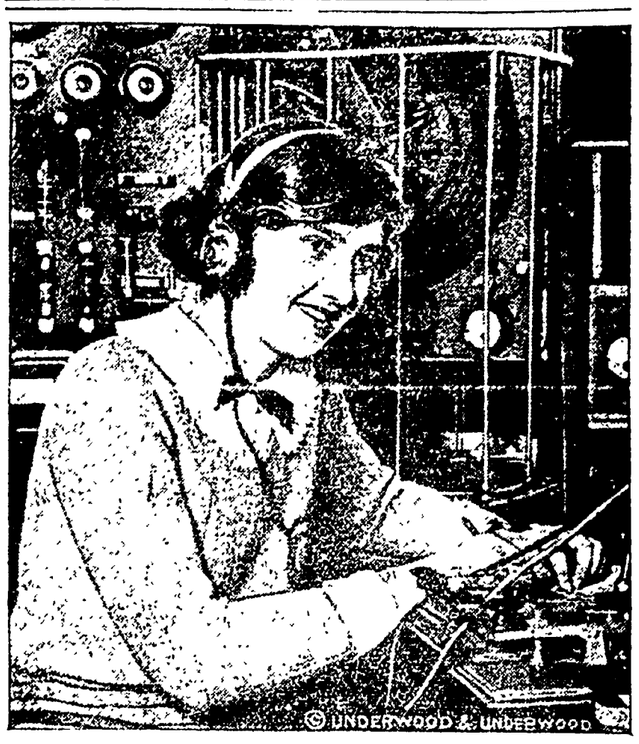

Radio Girl, on Marconi ship, sitting in maze of copper wires

BY good fortune the old word "wireless" has now given way to "radio," a shorter and more accurate term. The amateur would have changed it anyway long before this because he is coming to a full realization of what an endless amount of wire is needed to operate a really efficient "wireless" set.

The amateur as well as the professional finds himself working with a maze of copper wires and brass posts, plugs, and bases. The head phones for instance have concealed in their covering a mile of enameled copper wire with a diameter about the size of a human hair.

It is in the antennae or aerials for radio telephony that copper is of the greatest use. Probably in no other service is copper subjected to a more critical test and, in addition to providing unequalled conductivity where it is most needed, copper also permanently resists corrosion and furnishes the necessary tensile strength to resist the wind and its own weight. Attempts to substitute aluminun have met with little success because it lacks strength. And so called "copper clad" wire, which is steel wire covered with copper, gives only about forty per cent as much conductivity as real copper wire.

Experiments by the U. S. Bureau of Standards have led to the conclusion that No. 14 or No. 16 bare copper wire is the best. For large antennae phosphor bronze made with seven strands of No. 20 or No. 22 wire is most satisfactory. This strand construction absorbs considerable stress and minimizes stretching.

The Elettra, Marconi's radio ship, is a good example of the use of copper, brass and bronze where the best radio results are successfully sought. Quite aside from the lavish use of rustless material in the construction of the ship itself the Elettra is equipped with a radio room that bristles with these radio metals.

WHY GROW FAT?

Druggist Tells of Easy Pleasant Way to Keep Trim Attractive Figure Even at Middle Age

Thousands of women who have had a trim, stylish figure all their lives begin to take on weight in early middle life. And because they have heard of "Fat and Forty"—and because foolish starvation diets, ridiculous exercises and certain medicines only seem to make their condition worse, they give up all hope and say, "Oh, well, I rather be fat, anyway."

Fat that shows—Fat that comes and stays is not only cumbersome, but may prove dangerous, a decided disadvantage to your necessary activity and pleasures. So why stay that way.

No special exercises or diets! No dangerous or sickening medicines. Just a cooling, sparkling, Aperient pleasant to take—but quickly and noticeably effective.

Wimmer Arnold Drug Co. or any good druggist can supply you with a large bottle of Wendell's Salts, Ambition Brand, for 60 cents and will return your money on the first bottle purchased if you are not more than satisfied.

FREE 15 MINUTES, THEN ARRESTED FOR TWO MURDERS

PHILADELPHIA, Aug. 16—Pardoned by the state of Pennsylvania, Jesse Murphy a convict, enjoyed about fifteen minutes of freedom before he was arrested by Boston detectives and taken away to face a charge of murder before a Massachusetts court. Murphy is said to be the slayer of two Boston chain store managers in holdups six years ago. In going to Boston, he may free George Rollins, sentenced to death for the crime, and his brother, Charles, now serving a life term.

"I've always played fair and I'll give up my life for the principle." were Murphy's last words as he boarded the train in Broad-st station with the Boston secret agents.

Murphy was attired in a new 'outfit", bought by fellow convicts for him. He had served half of his term in the eastern penitentiary here when arrangements were completed for his being taken to Boston to face the murder charges. The legal formalities required a pardon by the governor of Pennsylvania and then immediate arrest by Boston detectives.

Farmers' Wives Eager For Scientific Homes

WASHINGTON, Aug. 16—In 1921 extension agents of the Department of Agriculture, working with farm women, gave 11,000 demonstrations in home management and arrangement.

Results from these demonstrations just reported to the Department include 12,500 homes built or remodeled according to demonstration suggestions; 7,000 kitchens rearranged; 65,000 homes screened and 5,000 water systems, 4,000 septic tanks and 7,000 lighting systems installed.

Enough Booze Seized To "Float Battleship"

TOLEDO, Aug. 16—Enough beer to float a battleship, together with large quantities of whiskey, has been seized by Constables Willis and Tremblay in Toledo and Adams-tp within the last few months.

The constables, according to their official report, confiscated and destroyed the following contraband property:

Wine, 363 gallons; Canadian beers, 89 cases; beer, 467 gallons of home-brew in fermentation; home-brew beer, thirty-seven cases; mash, 19,190 gallons; stills, 152 of total capacity of 5,569 gallons.

Decides Gun in Auto Is 'Concealed Weapon'

CINCINNATI, Aug. 16—A revolver in a man's automobile is as much a concealed weapon as the same gun in the man's pocket and just as much a menace to the public, in the opinion of Judge Meredith Yeatman, Cincinnati Police Court judge.

Two policemen testified they found a revolver in the car of John H. Butzner as it stood in front of his saloon. Butzner was fined $100.

Hawaii Yields Big Revenue to America

HONOLULU, Aug. 16—Total of $67,525,293.46 has been contributed by Hawaii to the Federal Treasury during the past twenty years, according to figures on internal revenue receipts just made public by Colonel J. Walker Jones, Collector of Internal Revenue for the Territory of Hawaii.

Internal revenue collections for the year 1921-22, which are now going forward to Washington, amount to $15,444,064.79, a slight decrease from the preceding year.

Chas. T. Lightell
Public Accountant
And
Tax Consultant
Investigations.
Audits. Systems.
Phone 96. Seiby Bldg.
Coshocton, Ohio.

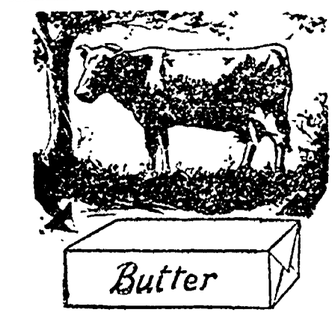

Figure the Difference on Annual Shipments

When the cream producer gets a cent or two more, he sometimes thinks it doesn't amount to much on that particular can. But at the end of a year, those pennies make a tidy sum.

Year in and year out the direct shippers to The Ohio Dairy Company make the most money. Top prices always. Try us and see. Ship your next can direct to—

Can and Check returned to you the day the cream arrives.

The Ohio Dairy Company, Toledo

Rate From Coshocton to Toledo for 5 Gallon Can of Cream is 41c.
Larger Cans More Proportionately.

SPECIAL to WOMEN
The most Economical, Cleansing, Healing Antiseptic is
Paxtine
A pure white, harmless powder to be dissolved in water as needed. There is nothing like it for treating inflammation, ulceration, pelvic or nasal catarrh, sore throat, inflamed eyes or to whiten the teeth. Men say "it is worth its weight in gold to purify the breath after smoking." At Druggists or postpaid, large box, 70 cents.
The Comfort Powder Co., Boston, Mass.

NEWSPAPER ARCHIVE® NEWSPAPER ARCHIVE®

DAILY MAGAZINE PAGE FOR EVERYBODY

MY MARRIAGE PROBLEMS

Adele Garrison's New Phase of

Revelations of a Wife

Copyright, 1922, by Newspaper Feature Service, Inc.

The Hint Lillian Gave Madge of the Part Katie Was to Play.

I WAITED until we were well out of earshot of Katie's room before I voiced the astonishment I felt at Lillian's speech to my little maid.

"I'd like to echo your question to Katie," I began. "What's the big idea, anyway? You don't intend to encourage her in this ridiculous notion, do you?"

Lillian chuckled.

"I thought that would get a rise out of you," she said. "But, seriously, what would be your idea of dealing with her—oppose her or ridicule her?"

"Need we do anything?" I asked. "Surely, there is not the slightest chance of her realizing her ambition."

"Absolutely none," she agreed. "But don't you realize that Katie simply has to be up to something—it's a temperamental necessity with her—and if she thinks she's 'practicing for the movies,' as she puts it, she won't have time to get into other mischief. Besides, I'm counting on a distinctly amusing and unique experience when she goes through her 'exercises' for us. Don't begrudge me a good laugh, Madge, even though it will have to be a silent one. And I promise you that Katie shan't suspect there is the ghost of a smile in my system."

"I know that, of course," I said. But I hate to have her get such an outlandish idea into her head. I'm afraid she'll become restless and dissatisfied."

"Can We Use Her?"

"She's that already," Lillian replied sententiously, "and she will be as long as Jim keeps on with his injured-husband role. Of course, when she came back from that fool stunt in Brooklyn, Katie was pretty well tamed, and ready to settle down for awhile. But she's beginning to worry over Jim again, only she's too freakishly proud to admit it. And this thing's a simple godsend, if you ask me. Do you get me, Stevenson?"

"I get you," I answered, but behind the phrase lay distinct chagrin that she should have fathomed the sorrow and uneasiness that lay beneath Katie's freakish actions, while I had been carelessly unobservant. I was distinctly relieved when she switched the subject.

"Tom Chester thinks Smith is about ready for a getaway," she said, "and that any time after tonight we may look for him. He was just beginning to tell me about it when you called me. Ah! that's good!" as we neared the library and heard my father's deep tones and Allen Drake's drawling voice. "They've come down. Now we won't have to say things twice. Katie can't possibly get primped according to her ideas of the fitness of things for twenty minutes or more, and by that time we'll have all the preliminaries out of the way, and be ready to instruct her as to the part she is to play."

"You can use her, then?"

"Can we use her?" she exclaimed. "Could Europe use some money? She's just like a nice luscious young deer staked out for a lynx, only there's no possible chance of any harm coming to her."

I wished I could share her optimism, but I could not help the reflection that Lillian was sometimes more zealous than cautious when danger for herself or her associates was concerned. She would not wittingly send Katie into danger, but I resolved to keep a secret wary eye upon my little maid through the strenuous time which evidently awaited her.

A Hearty Welcome.

As we neared the library door I lagged behind Lillian with a sudden unaccountable reluctance to enter the room. I was like a confused schoolgirl, I told myself scathingly. Then I forced down my embarrassment with an iron hand as I followed Lillian into the room where my father, Tom Chester and Allen Drake sprang to their feet at our entrance.

I had not seen Allen Drake for a week, but Tom Chester had not happened to cross my path for a much longer period, so it was with a sense of my duty as a hostess instead of a direct preference that I passed by Mr. Drake and extended my hand first to Tom Chester, who colored boyishly as he bowed above it.

"How do you do?" I said perfunctorily, then as I saw a hurt expression at the formality in his ingenuous young eyes, I added more warmly, "I thought you had deserted us altogether. We have missed you."

"Have you, really?" The words fairly tumbled out, and at the undisguised pleasure in his eyes I regretted my cordiality. I had the feeling that everybody in the room had heard and seen him and was amused.

"Surely," I returned quickly, as I turned and crossed the room to Allen Drake's side.

"Welcome back to the family circle," I said lightly, but I did not hold out my hand in greeting.

FEMINISMS :: *By Annette Bradshaw*

WHEN IT SEEMS THAT THE AID OF A MAGICIAN IS NEEDED

LAURA—I think your idea of wearing on your arm that blue handkerchief to match your blue dress is perfectly charming. But I couldn't fold one of my wee kerchiefs into a diamond and still leave enough to tie around my—Oh, I *see!* You've tucked yours under the strap of your wrist watch!

YOUR HEALTH

What Your Body Needs to Keep Well and Strong

By ROYAL S. COPELAND, M. D.
Commissioner of Health, New York City

DR. COPELAND

WHAT does the human body need in order to be healthy?

First, the body must have fresh air. Therefore, every room you occupy should be adequately ventilated. It is just as important that the room you work in be ventilated as it is that your bedroom be ventilated. Fresh air never hurts any one.

The reason persons unaccustomed to drafts catch colds is because the regulatory apparatus, that is, the skin, has lost its natural protective power. The result is their bodies become chilled, and as a consequence, the resistance is lowered. This permits the germs they have harbored in their noses and throats to become active. Become accustomed to cool temperature and fresh air. Wear only a moderate amount of clothing, and have it fit loosely, and your body will soon learn to react to changes in temperature, and in this way to protect itself.

Of course, when overheated, you should not sit in a draft or in the cold without some additional covering. When your body is in vigorous action it must get rid of the excessive heat produced. Just as an engine in operation becomes overheated, so does the body become overheated. The body gets rid of this excessive heat by dilating the blood-vessels in the skin and by pumping the blood from the internal organs into the skin to cool. Then it is pumped back into the internal organs to perform its usual function. The more violent the exercise the greater the dilation of the blood-vessels in the skin, and the more forceful the heart action. If you cease vigorous exercise and sit in a cool or drafty place before your body can readjust itself, your blood will be too quickly cooled in the dilated blood-vessels and you will become chilled and your resistance will be lowered.

You would not think of putting cold water into an overheated engine, because it would crack the cylinders or do some other harm. Be as considerate of your body.

Choose outdoor recreation if possible. It is better for you than indoor recreation. If you are an indoor worker, outdoor sports are absolutely essential. Persons working indoors should wear loose-fitting, light undergarments, depending upon overcoats and wraps to protect them when they go out of doors.

You should get ample rest and sleep. Eight hours out of twenty-four is a safe average. We should get sufficient recreation, but we must not sacrifice our sleeping time to gain it.

Do not overeat. Overeating is absolutely injurious. Eat slowly and enjoy your food. Meat once a day is usually sufficient. Let your diet be a mixed diet—that is, a diet consisting of vegetables, cereals, milk and its products, as well as meat. Prefer the coarse foods, such as whole wheat and rye bread, unpolished rice, whole corn flour, etc. Do not eat heavily when overtired or when mentally over-wrought.

Wash your face and hands before each meal. When possible, rinse your mouth before and after meals. Bathe frequently. Keep your teeth, gums and tongue clean.

See that your bowels move regularly.

Stand erect, sit erect, walk erect. Walk a lot and—live to be a hundred!

Answers to Health Questions

B. A. Q—Is violet ray treatment beneficial for nervous troubles?

2—Is tincture of iron beneficial, and how should it be taken?

A—The scientific violet ray treatment is often beneficial, but should be given only under a doctor's direction.

2—You should not take tincture of iron unless your doctor has prescribed it for you.

• • •

W. S. G. Q—For the past three months I have had a hard lump in my right breast, about the size of an egg. Will you kindly tell me what to do?

A—You should have a thorough examination to determine the character and cause of this lump, and follow the treatment prescribed.

• • •

J. Q—Is there any cure for large facial pores, and if so, what?

2—Will you advise me about ——?

A—Hot and cold applications applied to the face alternately each day, for ten minutes, will help you.

2—Kindly send a self-addressed, stamped envelope for full particulars, and restate your question.

• • •

B. S. Q—Please tell me what causes the whites of my eyes to turn yellow.

A—This condition may be due to liver trouble. Consult your doctor for an examination, and follow his advice.

Copyright, 1922, by Newspaper Feature Service, Inc.

Tomorrow's HOROSCOPE

By Genevieve Kemble

WEDNESDAY, AUG. 16.

The astral forces for this day act with contradictory results. While the sway from Saturn is a propitious and powerful one, tending to clear away obstacles and long-thwarting congestions, and promising favors or recognition from elderly persons and well-disposed friends, yet the Jupiter influence makes the financial issues doubtful, and the afflicting position of Mercury tends to create unsettled and disappointing conditions with precarious results. It is advisable to plan wisely for the future, but to be on guard against deception or slander—so say the stellar seers.

Those whose birthday it is may have a year of conflicting interests. While there may be a breaking away from old obstructions and delays, yet financial returns may not result as quickly as desired. Some recognition and friendly assistance is presaged. A child born on this day is likely to have a contradictory nature. While it will be industrious and persevering in certain directions, it may be inclined to slight other duties unless well-trained in early life.

HOME-MAKING HELPS

"Everything About the Home Helps to Make the Home"

By WANDA BARTON

Here Are Some New Ideas in Porch Cushions.

TOWARD midsummer porch cushions get to looking shabby and weather-beaten if their covers have not been made in such a way that they may be slipped off and washed or redyed. This may be accomplished if the covers have been laced on with ribbon, tape or strips of the material doubled and stitched, or if one end has been closed with buttons and buttonholes under the flounce. In fact, a number of cushions are being closed on all four sides with buttonholes and good-sized pearl buttons, which form part of the decoration. When removed, these slip-covers are like two square handkerchiefs to do up and are no trouble whatever.

Another fad of the season is the fringed, woven slip-cover. Two squares are placed together, and the buttonholes on each square are laced with four strips of braid to match the material, and the braid is then tied in bows at the corners. The woven goods is of loose weave or basket pattern, and the colors are very bright in checks and stripes. A new note has been sounded by the use of colored flannel for slip-covers. These pillows are edged with a flounce with prettily pinked edges and the decorations are of contrasting colored designs of the same material appliqued in place. These slips soil evenly, and are not hard to wash. One woman dyed hers after washing and drying, after which the decorations took on a two-toned effect which was very attractive.

A chamois pillow with one side dyed old blue and the other left the natural deep yellow is effective with the yellow side decorated with blue half-moons, and the blue side with yellow half-moons. The edges have cut fringe. One advantage of these pillows is that the chamois can be used for window cleaning when the pillows get too shabby for porch use. Prices have come down for the skins, so that they are not now too expensive for this use.

Japanese grass-cloth pillows are very popular, and may be had in fascinating color combinations. The only trouble is that the material is slippery, and a bit harsh and scratchy where it comes in contact with the skin.

Crash pillows for the nursery porch are being made in designs of little sunbonnet girls in gardens, near birdhouses, feeding embroidered birds or walking along garden paths, rolling hoops or throwing balls. The figures are appliqued. The sunbonnet completely covers the face and the flowers and birds are done in the long stitches that are so effective for this sort of work.

Gingham pillows hold their own against all odds, for they wash beautifully and do not fade readily. Unbleached linen covers, gingham trimmed, also give a lot of service. One pretty cover had the surface striped diagonally with inch-wide stripes of red and white gingham cut on the bias and stitched flat, then in the middle there was a bunch of red cherries of linen appliqued in place. A bias gingham ruffle completed this very attractive and washable pillow.

Denim pillows are made with the deep side of the material on one side and the paler color on the other. An odd fancy for linen covers is a tucked border. Sometimes the tucking is straight, and again it is done diagonally, then attached like any trimming.

An odd fancy in a coarse crash pillow is to draw the threads so as to make inch-wide stripes, then use a colored case on the pillow underneath. When the pillow is pressed, a glint of the gay color below shows through and gives quite a decorative effect.

There has been a fad for plain colors all season, and it is a common sight to see the porch swing filled with a collection of these pillows in the gaudiest color combinations. With brightly-striped awnings, and the pillows showing from underneath, the effect is that of a gay flower-bed.

WINIFRED BLACK WRITES ABOUT A Happy Contrast

Copyright, 1922, by Newspaper Feature Service, Inc.

Winifred Black

THERE NOW—it isn't all jazz and affinities and soul mates and love pirates—not quite!

Here is a letter that says so:

DEAR WINIFRED BLACK:

I want to tell you about a man I know. He is 68 years old and he was married when he was 20. All his life his wife and three children were his one thought. His wife died about three years ago and though any one of his children would be glad to have him live with them, he won't go because they live too far away from her grave, and every week he goes and puts flowers on her grave. And he is happy and cheerful and content knowing that he will die in the house where they spent so many years of joy and sorrow together.

I knew the little woman, too, and many a time she told me that he was her first sweetheart and that she had never been sorry for one minute that she had married him.

Don't you think that the world would be just a little better if the papers and books told more about good people, love stories like this, and not so much about Cleopatras and Saphos and some of our modern vamps?

And have you ever noticed that it is the thing that is held before us that we want to copy? If there were more people proud of being good and having just one love and marriage the rest would be just a little ashamed of so much free love and so many divorces.

A MODERN WOMAN.

For Each Other

Isn't it a relief to hear about a man like that?

Doesn't it make you feel that life is worth living to know that such fidelity and such deep love and such tender memory can exist in this careless, easy-going, shallow-hearted world of ours?

What a dear old man he must be, this one who remembers.

And how happy he is, too, living in his dream and his memories.

He never had any other sweetheart, and neither did she—lucky mortals!

There must have been something very dear about both of them to be so chosen out of all the world for each other, when they were young.

What a contented, grateful heart she must have had—the little old lady—when she and the husband of her youth sat together in the evening of life and talked over the days when they were young.

What Dignity He Has!

How stupid and silly, and vulgar and cheap, it all must have seemed to her, this talk of a dozen loves and three or four marriages and nobody knows how many "affairs" of various sorts!

What a delight it must have been to her to realize that when her husband spoke of women he meant not this blonde or that brunette, not this vamp or that flapper, but just the plain, sweet, gentle little girl he loved when he was twenty and she was not quite eighteen.

What dignity he has—the quiet old man who will not even try to forget.

No silly tears, no foolish melancholia, just a simple, cheerful way of looking forward to the hour when his old sweetheart will stand in the doorway and hold out her hands to him and he will rise and follow her.

Yes, my dear, I think we would be better if we read and thought and talked more about good people and true hearts and faithful lives, and I thank you for your letter telling us this beautiful story.

Diary of a Fashion Model

By GRACE THORNCLIFFE

She Describes a Smart Costume for the Fall.

MADAME always takes a trip abroad in the late summer months.

There are so many smart events that I can't bear to miss," she says. "They are rich in clothes inspiration, and then I do enjoy them so. I seem to retain a bit of that gay French spirit for the rest of the year."

This year she stayed longer than usual, and was in wonderful spirits when she returned. Of course, we asked her thousands of questions.

"If I could only give you a vivid picture of the gay sunshine and the beautiful country and the smartly dressed women chatting to be seen everywhere about Paris," she sighed. "The picture lingers in my memory."

"And how about Marie? Did you see her?" one of the girls asked.

Marie modelled with the rest of us until Madame took her abroad one season and a fellow-designer of Madame's begged so to keep her there that Madame couldn't refuse Marie the wonderful opportunity.

"Is it possible I'm forgetting to tell you!" Madame exclaimed. "She was a mannikin at the races, and as stunning a one as ever I've seen."

Madame was immediately greeted by choruses of "What did she wear?" "Tell us about her clothes," and "How did she look?"

"Oh, oh, not all at once!" she begged, holding up her hands in an expressive little gesture all her own.

"She looked as you would say, 'like a million dollars,'" Madame answered. "And she asked about each and every one of you."

"Were her clothes beautiful?" Haidee asked.

"I can't describe them all. They were very beautiful, and I'll tell you about one of the most stunning costumes she wore," Madame said.

We waited expectantly while she reached for pad and pencil.

"It was a sleeveless white broadcloth," she began. "The waist was perfectly straight, and the skirt was made straight in the back with the front half-circular."

"Sounds stunning," I interrupted.

"There was the smartest of black and white bead belts," she went on.

"And I'm sure Marie wore a big hat if she had her way," said Haidee, reminiscently.

"It was only medium big," answered Madame. "A stunning black haircloth affair with a row of tiny cherry blossoms about the brim. They had the faintest possible pink cast to prevent that dead-white look next to the face."

"I've seen only a few frocks in New York entirely sleeveless in the daytime," I observed. "They usually have sleeves split a bit from the top or all the way down to reveal the arm."

"It's different in Paris," Madame answered. "The Frenchwomen wear cloth dresses entirely sleeveless, and supplement them with short gauntlet gloves, usually fringed."

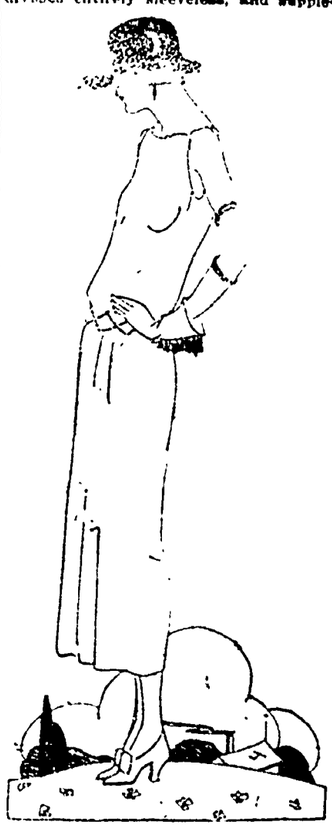

This Sleeveless Frock of White Broadcloth Is Topped by a Black Haircloth Hat.

"Then I suppose our ultra-smart fall dresses will be made sleeveless, too," Haidee observed.

"It will make the bracelet craze here even worse than it is," laughed Madame. "It's very smart to wear one bracelet above the elbow and one below."

HEROINES OF HISTORY

Significant Incidents in the Lives of Famous Women

By MARK STUYVESANT

Why Philotis, a Roman Servant Girl, Is Honored Today.

PHILOTIS was a servant girl who was born in Rome of poor parents about 361 B. C. To her is credited a service to her city which made her beloved by every Roman, and the idol of the servants of her country.

After Rome was besieged by the Gauls, about 351 B. C., the Fidenates marched against the city. Rome was not expecting war, and was caught unprepared, having just recovered from a long siege. The Fidenates, seeing that the Roman army was incapable of meeting their attack, decided to ask a big price for peace—the women and daughters of the city.

Philotis Pleaded for Her Plan.

What could be done? The men of Rome called a meeting and sadly decided there was nothing which could be done. They would have to grant the request of the Fidenates until they could muster an army and regain their loved ones. If they did not consent, the death of every man, woman and child of Rome was a certainty.

Philotis saw the folly of this idea and the hopelessness of the women ever seeing their homes again if the men of Rome yielded to the demand of the enemy.

Begging entrance to the Senate one day, Philotis pleaded with the officials to try a plan which she believed would save their wives and daughters. Because she was only a servant girl they would not listen to her at first, but were finally persuaded by her sincerity to try her plan.

Disguised in the clothes of one of the matrons of Rome, Philotis, with a lighted torch in her hand, marched at night with the servant girls of the city—all dressed as Roman society women—out of the gates and into the camp of the enemy.

Soon the men were drunk with wine and feasting, and Philotis signalled the men of Rome with a torch to attack. The Fidenates had fallen into a drunken stupor. They were unable to fight, and were conquered by the Romans.

Later the Senate to reward Philotis and her servant girl friends for their fidelity permitted them to wear the dress of the matrons of Rome, a privilege which before had never been granted.

ADVICE TO GIRLS :: By Annie Laurie

DEAR ANNIE LAURIE:

I have no one to ask advice of so I am coming to you. I have been in the habit of lying, and you know a person cannot conquer it all in a day, but I have lost a good friend through it.

I had been going with a young man for about three weeks, and I went out with his brother one time, and when my friend found it out I told him that I would not go out with his brother again. He has told me so many times that when a person once lies you can never believe her again, and that is why he has never believed me.

It is hard for him to get out, so the nights he could not see me I have not gone out with any one else until the other night I was lonesome and went with his brother. I told him I had been out with his brother, because I knew if I didn't I would lose his friendship.

I have tried hard to see him, but when he says a thing he always keeps his word. I would not try to see him again if I had not tried to stop being a liar. He has told me he wanted a true girl that wanted to play fair, and he thought I would.

Every one knows I like him, and I am willing to go with him any time he wants me to. He will not see me again so that I can talk to him, but I cannot stand not having him see me again.

I am hoping you will tell me what to do, because I want to go with him, and he wanted to go with me before I started lying.

LONESOME LIAR:

LONESOME LIAR: "One can lock from a thief but not from a liar," is an age-old adage. Lying is a poisonous habit, and I agree with you that it is hard to conquer, because the desire to escape unpleasant admissions through prevaricating grows upon one. If you show the young man in whom you are interested that you are sincere in trying to conquer your habit he will give you another chance, I believe.

Don't impose too many promises upon him, but go about being honest, and in that way show him that you care enough about him to try to reform. Even though you do not regain the friendship of this young man, you will have gained something which will be a life-long blessing to you—self-respect.

DEAR ANNIE LAURIE:

I am in love with a respectable young man of this community. He has often asked to take me car riding, but my parents wouldn't consent to this. If we were chaperoned do you suppose they would let us go? Should we take a couple older or younger than we are with us for chaperones?

Is it proper for a girl to ask a man his age? JOAN OF ARC.

JOAN OF ARC: It is not proper for any young woman to go out riding with a young man unless she is chaperoned by some one older. Your parents are quite right. You might be criticised unpleasantly by others.

No, it is decidedly rude to ask any one his age.

Annie Laurie will welcome letters of inquiry on subjects of feminine interest from young women readers of this paper and will reply to them in these columns. Letters to Miss Laurie should be addressed to her, in care of this office.

(Copyright, 1922, by Newspaper Feature Service, Inc.)

NewspaperARCHIVE®
NewspaperARCHIVE®

Only Big Circus To Give Street Parade COSHOCTON, WEDNESDAY, AUGUST 23

HAGENBECK WALLACE CIRCUS

$1,000,000.00 STREET PARADE

THRILLS WONDERS LAUGHS

2 SHOWS 2 P.M.-8 P.M. 50 FUNNY CLOWNS

THE WORLD'S GREATEST TRAINED ANIMAL CONGRESS AND ARENIC DISPLAY

100 Superlative Acts
60 Aerialists
60 Riders
8 Bands
More than 1,000 People

MIGHTY IN ALL ITS ASPECTS! HIGHEST CLASS CIRCUS ON EARTH

Seats On Sale Circus Day at Siegrist & Williams Drug Store. Prices Same As Circus Grounds.

K. OF C. FORFEITS GAME TO K. P. FOR NON-APPEARANCE

The Knights of Columbus forfeited a scheduled game to the Knights of Pythias Tuesday evening when the former failed to make their appearance on the local field. This now puts the Knights of Pythias a game in the lead in the Fraternal League.

After it was learned that the K. of C's had forfeited the game, the K. of P's and a picked team played a game in order to satisfy the large number of fans, who were present to see the K. of C. K. of P. game.

This evening the Elks and Moose tangle at Red Sea. The Red Men and Eagles play off their postponed game on Red Sea Friday evening.

The Fraternal League Standing:

Clubs	W.	L.	Pct.
K. of P.	11	2	.846
Red Men	10	3	.769
Elks	7	5	.583
Moose	6	6	.500
Eagles	2	10	.167
K. of C.	2	11	.154

Sport Chatter

With one out in the 9th Meusel tied the score with a homerun after Bassler dropped his foul fly and then Smith won the game for the Yanks by socking Oldham for another in the 10th 2 to 1. The Tigers got 12 hits off Shawkey.

Pete Donohue pitched the Phills silly and the Reds scored a 3 to 0 victory. Meadows, Philly pitcher, got three of the Phils six hits.

Tilly Walker stepped up with the leaders in the home run derby by smiting No. 26 and 27 during the double header between the Indians and Athletics. They split the verdict two ways, the Indians winning the first and dropping the second 7 to 4.

The Giants started their western invasion with a dull, sickening thud, by losing to the Pirates, 6 to 2. Nehf, who had stopped Pittsburgh twelve successive times, was rushed off the premises in less than two innings.

The Browns preserved their clutch on first place by beating the Senators 7 to 1 in the second game after Seachey had turned them upsidedown in the first. Davis' pitching saved the day in the second game.

Those incorrigible Cubs moved into a tactical position in the national league race by knocking the Braves for a row of pink fence posts in both games of a double bill, 5 to 0 and 8 to 3.

The White Sox got 25 hits off a trio of Red Sox pitchers and finished in front, 19 to 11.

Joe Coyle, King of the Hagenbeck-Wallace Clown alley and his assistant in the fun-making. Joe, his pet, and 50 other Merry Andrews will be here with the big circus Wednesday, August 23rd. And there will be a lot of them in the big parade which will leave the circus grounds promptly at 10:30 oclock circus day morning.

LIBERTY OR VICTORY BONDS

In Any Amount May Be Deposited Here Just Like Cash.

Bring or send them in and get our 5% Certificates of Deposit.

Or add them to any account you may now have here.

We allow full market price, which just now is above par. This is to your advantage. If you desire this change now is a good time to make it.

No red tape or trouble in dealing here. No watching out for coupons or clipping and taking care of them. Each six months you receive our interest check by mail. No delay. Or we will compound the interest if you prefer.

The Buckeye State Building & Loan Co., Rankin Bldg.
22 West Gay Street, Columbus, Ohio.

Resources Over $22,000,000.00

The Largest and Strongest Financial Institution in Central Ohio

Defies Old Age By Using Howard's Buttermilk Cream To Beautify Her Complexion

Tells Druggists Not To Take Anyone's Money Unless This Delightful New Vanishing Cream Quickly Shows a Decided Improvement.

Buttermilk Cream creates beauty almost like mgaic. The most wonderful thing about it is the fact that while it turns the dullest, most lifeless complexion to radiant beauty and makes red or rough hands or arms snowy white, yet there is not the slightest sign of its use. It actually vanishes from sight and the most heated atmosphere will not produce the least shininess or greasiness of the skin.

No matter whether you are troubled with a poor complexion, wrinkles, puffiness around the eyes, freckles, crows feet or lines around the mouth, ugly finger nails, or just a simple roughness of the face, hands or arms caused by wind or sun, you will find that any or all of these troubles will quickly disappear with the use of Howard's Buttermilk Cream. If you cannot obtain locally send 10 cents (silver or stamps) for generous trial package of both Cream and Soap. Howard Bros. Co., Buffalo, N. Y.

PACKARD SINGLE SIX

The Ten Year Car.

Harry W. Trushel

Coshocton, Ohio.

FORD LINCOLN FORDSON

Authorized Sales and Service

C. W. LOOS & SONS

We do not guess what Lenses your eyes need. We know. Thirty-five years' experience in Coshocton in fitting and adjusting Glasses.

Salvation Army's Annual Picnic Held Tuesday

The annual Salvation Army picnic was held in Wolfe's Grove, beyond Canal Lewisville, Tuesday. The members of the local post took filled baskets of eats

Various sorts of games and sports were enjoyed by both the young and old.

The picnickers left Tuesday morning in auto trucks.

ALKALI IN SOAP BAD FOR THE HAIR

Soap should be used very carefully, if you want to keep your hair looking its best Most soaps and prepared shampoos contain too much alkali This dries the scalp, makes the hair brittle, and ruins it.

The best thing for steady use is just ordinary mulsified cocoanut oil (which is pure and greaseless), and is better than the most expensive soap or any thing else you can use

One or two teaspoonfuls will cleanse the hair and scalp thoroughly Simply moisten the hair with water and rub it in. It makes an abundance of rich, creamy lather, which rinses out easily, removing every particle of dust, dirt, dandruff and excessive oil. The hair dries quickly and evenly, and it leaves the scalp soft, and the hair fine and silky, bright, lustrous, fluffy and easy to manage.

You can get mulsified cocoanut oil at any pharmacy, it's very cheap and a few ounces will supply every member of the family for months

J. W. CASSINGHAM, President.
GEO. W. CASSINGHAM, Vice President.
C. H. MAGRUDER, Cashier.

SUMMER TRAVEL

will soon necessitate a safe and convenient way for you to carry funds for expenses!

—Let us recommend our Letters of Credit, American Bankers' Money Orders, Travelers Cheques or Drafts payable at any part of the country.

—Come in and talk over matters with our officers.

CAPITAL AND SURPLUS $250,000.00

The Commercial National Bank

1872——Fifty Years in Coshocton——1922

C. R. SPECKMAN, Assistant Cashier.
RUDOLPH EHRICH, Assistant Cashier,
WALTER J. BIEBER, Teller.

CHEVROLET

World's Lowest Priced FULLY EQUIPPED Automobile

$525

f. o. b. Flint, Mich.

"Why Not Buy A Superior Chevrolet, And Bank The Savings Every Day".

Ask For Payment Plan.

COSHOCTON MOTOR CAR CO.

Phone 1031.

BASEBALL

HOW THEY STAND

NATIONAL LEAGUE

Clubs	Won	Lost	Pct.
New York	66	46	.589
St. Louis	63	46	.577
Chicago	62	49	.559
Pittsburgh	59	49	.546
Cincinnati	60	53	.531
Brooklyn	52	57	.477
Philadelphia	38	64	.372
Boston	35	71	.330

AMERICAN LEAGUE

Clubs	Won	Lost	Pct.
St. Louis	66	45	.595
New York	66	46	.589
Detroit	59	53	.527
Chicago	57	53	.518
Cleveland	58	57	.504
Washington	53	57	.482
Philadelphia	43	64	.402
Boston	41	68	.376

AMERICAN ASSOCIATION

Clubs	Won	Lost	Pct.
St. Paul	74	44	.627
Minneapolis	65	52	.556
Milwaukee	67	55	.549
Indianapolis	64	53	.547
Kansas City	61	59	.500
Louisville	59	60	.496
Toledo	43	76	.362
Columbus	43	77	.359

YESTERDAY'S RESULTS

National League—
Cincinnati 3; Philadelphia 0.
Pittsburg 6; New York 2.
Chicago 5; Boston 0 (1st.)
Chicago 8; Boston 3 (2nd.)
No other game scheduled.

American League—
Cleveland 11; Philadelphia 4 (1st.)
Philadelphia 7; Cleveland 4 (2nd.)
New York 2; Detroit 1.
Chicago 19; Boston 11.
Washington 6; St. Louis 1 (1st.)
St. Louis 7; Washington 1 (2nd.)

American Association—
St. Paul 5, Columbus 2.
Minneapolis 7; Toledo 6.
Kansas City 4; Indianapolis 1.
Louisville 6; Milwaukee 5.

GAMES TODAY

National League—
Philadelphia at Cincinnati.
New York at Pittsburgh.
Boston at Chicago.
Brooklyn at St. Louis.

American League—
Cleveland at Philadelphia.
Detroit at New York.
Chicago at Boston.
St. Louis at Washington.

American Association—
No games scheduled.

Mob Attacks Street Car In Baltimore

BALTIMORE, Md., Aug. 16.—Attacking a street car alleged to have been carrying strikebreakers, a crowd of about 100 strikers and strike sympathizers headed by a band of a dozen women late Tuesday evening threw stones and red pepper into the car, injuring five persons including one policeman Nine of the crowd, three of them women were arersted and charged at the Southern police station with unlawful assemblage. All were released later in custody of their attorney, Harold B. Scrimger, for a hearing this morning.

THE WOMAN OF POISE

Once a rarity, is now to be observed and admired upon every hand. Indeed, no other woman can flourish long in the midst of this modern, complicated life. In the home, in business, in social life, the woman who is serene and confident wins, while the nervous, flustered individual wastes her talents and gets nowhere. Of course, poise is dependent mainly upon sound health and steady nerves. If you feel that you are being kept back in this way, why not turn to that great woman's remedy, Lydia E. Pinkham's Vegetable Compound, which was manufactured from a thoro understanding of the nervous system of women?

WOMAN SPEAKS AFTER BEING MUTE 70 YEARS; CRIPPLE ALSO CURED

NEW YORK, Aug. 16.—Two miraculous cures by which a woman talked after being mute for 70 years and a man walked after 39 years of helplessness engaged the attention of the medical fraternity today. Lena Stein, aged 85, inmate of a Jewish home, has recovered her speech after an attack of influenza and pneumonia. Strangely, however, she speaks in English and has forgotten the German language—the only one she knew as a girl before coming to America from Frankfurt-on-Main.

Frederick C. Birge, 53, who had not walked since he was attacked by infantile paralysis at his home in Middlebury, Vermont, when 14 years old, is now able to hobble about in the hospital after lying with his legs in a plaster cast, following several operations.

OTHERS TO RESUME

(Continued from Page One)

tonnage of approximately sixty million tons had signed the new agreement. This is about ten per cent of the total output of soft coal. Half of this tonnage is in Ohio and Western and Central Pennsylvania, a large amount from northern West Virginia and the rest scattering from Indiana, Illinois and Michigan.

Gov. Harry L. Davis, of Ohio, today ordered all national guardsmen to return to their home stations from the mine zones they have been guarding. Before leaving for Philadelphia, John L. Lewis, president of the United Mine Workers of America, declared he expected large numbers of operators not represented at the conference to sign the agreement without delay. He wired instructions to district chairmen of locals in districts covered by the agreement to resume operations at once.

"I esteem this termination of the conflict as especially gratifying not only to the United Mine Workers, who have emerged from this great conflict with signal honors, but to the American people as well," Lewis said. "The miners may as well be termed the shock troops of America and this controversy was their industrial Verdun. Officers of the Indiana Bituminous Coal Operators' Association, the Pittsburgh Coal Producers' Associations, two associations in Illinois and the Monongahela Association of Northern West Virginia declared that the Cleveland settlement would not affect them. However scale conferences have been arranged with Illinois operators for Friday, with some prospects of a settlement being reached. Frank Farrington, President of the Illinois miners, declared he would endeavor to have the scale adopted.

Individual mine operators all over the United States will be offered the new agreement and upon signing may resume operations. It is believed certain the production of coal will gradually increase until the normal output is achieved.

The new contract continues the old wages and working conditions, including the check-off system of paying union dues. It is effective until April 1, 1923, and provides machinery for negotiation but not for arbitrating next year's scale. A national convention of bituminous operators and miners, to be held in Cleveland October 2, for selecting a fact finding commission to investigate the coal industry, is also provided for in the agreement.

Union leaders cannot now estimate the number of miners affected by the agreement. President Frank Ledvinka of district number 5, Ohio Mine Workers, telegraphed union headquarters in Bellaire instructing miners to resume work today in the mines of the Lorain Coal & Dock Company and the Maher properties.

The Hocking district of Southern Ohio is the only important mine field in Ohio not affected by the agreement. A few individual operators from this district signed the scale, but the Southern Ohio Coal Exchange, an old organization has consistently opposed making any but a separate agreement.

Frank Keeney, of the West Virginia miners, wired the district officials in the Kanawha field to permit the operators to begin cleaning up the mines there immediately. He expects operators representing a tonnage of 5,000,000 to sign up in that district and a total tonnage of 30,000,000 is expected to sign in the West Virginia fields.

The contract provides a common labor wage of $7.50 per day and tonnage men may make a much larger wage. Payment is provided also for a large number of extras.

Rebels Repulsed

DUBLIN, Aug. 1 .— Free State troops are on the offensive today against Republican iregulars in County Louth, and the menace to Dublin from the north is considered past. The Free Staters are moving northward from Drogheda driving back the irregular guerilla bands. Commandant Byrne has been killed in fighting around Dundalk. The Free State advance in the west continues. Liscarroll, near the northwestern border of Cork-co has been captured by irregulars.

Important Habits.

Next to the habit of saving, in importance, is the habit of getting—Dayton News.

Notice to water consumers: Sprinkle only between 6 and 7 o'clock, morning and evening. Water will be shut off if above hours are not observed.

LATEST MARKETS

PITTSBURGH LIVE STOCK

PITTSBURGH, Aug. 16—CATTLE—Receipts 50 head, market steady.

Choice	950@1015
Prime	950@ 975
Good	800@ 925
Tidy butchers	800@ 900
Fair	700@ 750
Common	500@ 700
Com to good fat bulls	350@ 600
Com to good fat cows	250@ 550
Heifers	500@ 725
Fresh cows and springers	50 @95
Veal calves	1150
Heavy and thin calves	500@ 800

SHEEP and LAMBS—Receipts 800 head, market steady.

Prime wethers	700@ 750
Good mixed	625@ 675
Fair mixed	525@ 600
Culls and common	100@ 300
Lambs	1300

HOGS—Receipts 1200 head, market 15c lower.

Prime heavy hogs	950@1000
Mediums, heavy yorkers	1075@1085
Light yorkers	1050@1075
Pigs	975@1000
Roughs	650@ 750
Stags	400@ 500

CLEVELAND LIVE STOCK

CLEVELAND, Aug. 16—CATTLE—Receipts 500 head, market slow.

Choice fat steers	950@1025
Good to choice steers	850@ 950
Fair to good steers	750@ 850
Good to choice heifers	650@ 750
Good to choice bulls	500@ 600
Good to choice cows	450@ 550
Fair to good cows	350@ 450
Common cows	250@ 350

CALVES—Receipts 300 head, market active. Top $13.

Good to choice veal calves	1200@1300
Fair to good	800@1100

SHEEP and LAMBS—Receipts 1000 head, market 50c up. Top $13.

Good to choice lambs	1150@1250
Fair to good	800@1100
Good to choice wethers	600@ 700
Good to choice ewes	500@ 650
Culls and common	100@ 400

HOGS—Receipts 3000 head, market 10 to 15c lower.

Yorkers	1040
Mixed and pigs	1000@1025
Heavies	900
Mediums	900@ 925
Roughs	725
Stags	450

CHICAGO LIVE STOCK

CHICAGO, Aug. 16—HOGS—Supply 19000 head, market slow to steady to 15c lower.

Bulk	775@ 995
Heavy weight	840@ 955
Medium weight	900@ 990
Light weight	950@1000
Light lights	940@1000
Heavy pack sows, smooth	760@ 840
Packing sows, rough	725@ 775
Pigs	925@1000

CATTLE—Receipts 11000 head, market strong to 15c up.

BEEF STEERS—

Choice and prime	1040@1095
Medium and good	810@1040
Good and choice	925@1060
Common and medium	625@ 925

BUTCHER CATTLE—

Heifers	500@ 925
Cows	390@ 850
Bulls	375@ 665

CANNERS AND CUTTERS—

Cows and heifers	250@ 390
Canner steers	375@ 475
Veal calves	1150@1250
Feeder steers	540@ 775
Stocker steers	475@ 750
Stocker cows and heifers	350@ 550

SHEEP—Receipts 15000 head, market fat lambs strong to higher, sheep and feeders mostly steady.

Lambs (84 lb down)	1200@1300
Lambs (culls and com)	850@1175
Yearling wethers	875@1100
Ewes	350@ 765
Ewes culls and com	200@ 400
Breeding ewes	500@1125
Feeder lambs	1150@1250

PITTSBURGH PRODUCE

Butter—Prints 39½@40; tubs 38½@39; Ohio 33½@34.

Live Poultry—Small hens 25@27; roosters 20; springers 30@35; turkeys 36@40; geese 13@15.

Eggs—Fresh select 21@23; at mark 30@35.

Produce—Cabbage 5c; cucumbers 25@50; tomatoes 3@5c.

CLEVELAND PRODUCE

CLEVELAND, Aug. 16—

Butter—Extra 40@40½; prints 41@½; firsts 38@½; packing stock 23@25.

Eggs—Fresh 28; Ohio firsts 28½; western firsts 23.

Oleo—Nut 21@22; high grade animal oils 23@¼; lower grades 16@17.

Cheese—York State 23½@24.

Poultry—Live fowls 24; roosters 15; spring chickens 20@23; spring ducks 20@23.

Beans, dried navy 10½.
Beans, green, peck 38@40.
Cabbage, 250@300.
Corn green, 15@20.
Onions, per cwt 250.
Lettuce, home grown, 25@30 ten pound basket.
Apples, bu. 100@125.
Lettuce, home grown 25@35.
Tomatoes, field bu 180.
Tomatoes, hot house 35@36½.
Potatoes, sask 150 lbs 225@250.
Sweet potatoes 125 ½ hamper.
Blackberries 6.20@6.50.
Peaches Southern Fancy 200@225.

N. Y. STOCK MARKET

NEW YORK, Aug. 16—The stock market opened active and strong today. U. S. Steel moved up ⅞ to 102 and Crucible was ¾ up at 93¾. Studebaker rose 1¼ to 125¾ while Mexican Pete showed a gain of ½ at 173⅝. Allied Chemical moved up 1⅛ to 75¾ and Standard Oil of N. J. showed a gain of 1 point at 180. B. & O. rose a point to 58 with good fractional gains in the other railroad shares.

CHICAGO GRAIN OPENING

CHICAGO, Aug. 16.—Wheat open ⅛ lower to ¼ up; corn ⅝ to ¾ up; oats unchanged to ⅛ lower; provisions unchanged.

Wheat Sept 100@¼; Dec 101¾@102; May 106⅝@⅞.

Corn Sept 59@½; Dec 54⅛@½; May 57¼@⅜.

Oats Sept 30¾@⅞, Dec 33¼@⅜; May 37⅛.

Lard Sept 1070.

All Classified Advertisements Are Cash—In—Advance

LOCAL QUOTATIONS

(Corrected by Hanley Milling Co.)

Wholesale

Coshocton mills paying:		Per Bu.
Wheat, No. 2		$ 1.05
Oats, No. 2 white		.40
Rye		.90
Hay, baled, per ton		14.00
Straw, baled, per ton		10.00
Corn		.75
	Tons	Cwt.
Soft winter bran, bulk	$23.00	$1.30
Soft winter midds, bulk	30.00	1.65
Chop, Tuxedo, Molasses	38.00	2.00
Chop, pure C. & O.	36.00	2.00
Dairy feed, Cerealia	48.00	2.50
Dairy feed, Quaker	33.50	1.90
Scratch feed, Tuxedo	45.00	2.40
Scratch feed, National	38.00	2.15
Mash feed, Cerealia	58.00	3.00
Oil meal	54.00	2.08
Oyster shells		1.20
Oats, white, per bu		.55
Rye, Northern Ohio		1.50
Screenings, recleaned		1.70
Swift's tankage	60.00	3.25
Salt, medium, per bbl		2.75
Salt, per cwt		1.00
Corn, ear, per bushel		.90
Corn, shelled, per bushel		.90
Beef scraps, Swift's		4.50

COSHOCTON FARMERS' EXCHANGE

Buying Price

Loose hay	$14.00
Baled hay	14.00
Baled straw	10.00

Selling Price

Salt, 100-pound sack	$ 1.00
Salt, bbl.	2.75
Timothy, per bushel	4.00

PRODUCE

Wholesale Prices

Country lard	11
Potatoes	150
Eggs	21@22
Country butter (as to quality)	37@40

Retail Prices

Eggs	26@27
Country butter (as to quality	45@48
Lard	15
Oleomargarine	25@30
Sugar, 25-lb sack	2.00
Sugar, pr 100 lbs	7.00
Potatoes, bushel	2.00

POULTRY

(Corrected by Charles E. Lorenz)

Buying Price

Hens	17c lb
Ducks	12c lb
Geese	12c lb
Turkeys	25c lb
Old roosters	10c lb
Broilers	22c lb
Leghorn broilers	16c lb

Retail Price

Hens	22c lb
Geese	17c lb
Turkeys	32c lb
Old roosters	15c lb
Broilers	28c lb

SEED MARKET

(Corrected by Charles E. Lorenz)

Selling Price

Red Clover, per bushel	$14.00
Alfalfa, per bushel	12.50
Blue Grass, per bushel	7.00
Orchard Grass, per bushel	3.50
White Sweet Clover, per bushel	7.00
Timothy seed, per bushel	3.00
Rape, per pound	.12
Mammoth Clover	15.00
Alsike	12.50
Oyster shells, 100-lb. sack	1.25
Nitrate of soda, lb.	.05½

LIBERTY BONDS

NEW YORK, Aug. 16—Opening Liberty bonds:

3½s	$100.80
Second 4¼s	100.48
Third 4¼s	100.48
Fourth 4¼s	101.18
Victory 4¾s called	100.46
Victory, 4¾s due 1923	100.82

Fresno Will Play New Phila. Team

The Fresno baseball aggregation will journey to New Philadelphia Sunday afternoon, where it will cross bats with the fast Phila nine.

Southern Ohio Operators Will Meet at Columbus

COLUMBUS, Aug. 16.—Action to be taken by Southern Ohio coal operators, members of the Southern Ohio Coal Exchange, with reference to the agreement reached Tuesday at the Cleveland conference of operators and union miners, will not be officially announced until after a meeting of Southern Ohio operators, to be held here within a day or two, W. D. McKinney, Columbus, secretary of the Southern Ohio Coal Exchange declared today.

To Hold Picnic

The annual joint picnic for the members of the congregation of St. Paul's Lutheran and Emmanuel Lutheran churches will be held Thursday, August 17 at Hamilton's Grove instead of at Wolfe's Grove.

S. S. Picnic

The members of Miss Blanch Karr's Sunday school class of the Keene M. E. church, enjoyed a picnic at White Woman's Rock, Tuesday. The class included both boys and girls.

THE HANLEY MILLING COMPANY

FLOUR,
GRAIN,
FEED.

"SERVICE"

NEWSPAPER ARCHIVE®

THE COSHOCTON TRIBUNE AND TIMES-AGE

CLASSIFIED ADVERTISING

Rates Effective Feb. 1st, 1920

CASH WITH ORDER
Minimum charge 25 cents for 25 words or less, two insertions. Additional words one cent each. The same advertisement in display type double the above.

THIS IS HUMILIATING A GUY—By BUD FISHER

(Copyright, 1921.)

LOST AND FOUND

FOUND—
Good Eats, Lowest Prices.
"'Nuff Sed"
Billy Wills' Restaurant

LOST—Brindle bull pit bitch, with trimmed ears, full length tail. Finder please notify J. M. Kirk, West Lafayette.

LOST—A hand made reed flower basket on road between the Ernest Berton home and the Wills Creek Catholic church last week. Finder please call Wm. E. Hiser home; phone 2142 1S 1L.

FOUND—The best bargain in America on roof paint. Special for one week 63c per gallon. Bring your cans and don't delay. Stevenson's Store.

MALE HELP WANTED

"PENNSYLVANIA SYSTEM" wants Mechanics, Boilermakers, Blacksmiths, Electricians, Sheet Metal Workers, Carmen, Carpenters, Helpers and Laborers. Apply to H. B. Chaffin, Master Mechanic, Dennison Shop, Dennison, Ohio.

HELP WANTED—Energetic, wide-awake man wanted to manage our service station in Coshocton. $100.00 cash bond required. Apply in person at station at Cor. Fifth & Chestnut-sts. Public Service Oil Corporation.

WANTED—Laborers at Baltic, Ohio. Inquire Hall & Cochran, Baltic, Ohio, or Jacob Kleinknecht.

FEMALE HELP WANTED

WANTED—Girl at Goody Shop.

PUBLIC SALE

PUBLIC SALE
On Aug. 19th, beginning at 1 P. M., on premises of late Wm. Croul, Bethlehem-twp., partly consisting of the following property: Farming utensils, one buggy, one horse, sheep, lambs, wheat, oats, corn in field, etc. Newton Speckman, administrator.

PUBLIC SALE—We will sell, one mile north of Fresno, Ohio, Friday, Aug. 18, 1921, at one o'clock, 12 head of fresh and springer Jersey and stock cows, 6 head of spring calves, 1 roan spring bull calf, 14 head of extra good registered bred Chester White sows, 4 open gilts, 3 boar reg. pigs, one good reg. herd boar, 1 4-year old draft horse, one 1-year old mare colt, one spring colt, one or two hundred bushels of No. 1 extra yellow corn, one 1921 model ton Ford truck in A No. 1 shape. Don't forget next Friday and come. Caton Bros. Andrews & Son, Auctioneers.

PUBLIC SALE—I, the undersigned, will offer at public auction, two miles southeast of the Warwick mines on Friday, August 18, 1922: 1 bay mare 6 years old, 1 horse 12 years old, 3 cows to be fresh soon, 2 two year old heifers, 2 yearling calves, 1 male hog, 3 brood sows to farrow last of September, 20 head of shoats. Farm machinery: Deering binder, mowing machine, hay rake, grain drill, Black Hawk corn planter, wagon, buggy, surrey, harrow, land plow, hillside plow, disc harrow, sled, single shovel plow, double shovel plow, 5 point cultivator, hay ladders, cultivator, corn sheller, saddle, work harness, surrey harness, one 50-gallon oil tank, 2 kettles, DeLaval cream separator, 30 ft. extension ladder, washing machine, 2 incubators, brooder, kitchen cabinet, lard press, grinding stone, Daisy churn, hay in mow and other articles. Sale to begin at 1 p. m. Terms made known on day of sale. Jno. L. Bordenkircher. N. W. Barrett, Auct.

PUBLIC SALE—I, the undersigned will offer at public auction the following: My farm of 93½ acres, located on the Keene-Warsaw road, 6 room house, cellar and furnace, good bank barn equipped for dairy; also hinge door tile silo, all necessary out buildings. Terms 1-3 cash on day of sale, 1-3 in one year and 1-3 in two years, deferred payments secured by mortgage on farm sold. A high producing herd of Holstein cattle, 26 head, mostly registered. Their records made in the Coshocton Co. Cow Testing Assn. will be distributed on day of sale. If you want cows where their production is known come to this sale. Will sell all feeds and farming implements as I have bot a farm in Mahoning co and can't move them. Sale begins promptly at 10 o'clock a. m., Wednesday, Aug. 23, 1922. Farm will be sold at 10 o'clock. Ladies' Aid will serve lunch. Terms made known on day of sale. Levi Pew. C. W. Karr, Clerk; Col. F. W. Andrews, Auct.

CHICHESTER S PILLS
THE DIAMOND BRAND.
Ladies! Ask your Druggist for Chi-ches-ter's Diamond Brand Pills in Red and Gold metallic boxes, sealed with Blue Ribbon. Take no other. Buy of your Druggist. Ask for CHI-CHES-TER'S DIAMOND BRAND PILLS, for 25 years known as Best, Safest, Always Reliable
SOLD BY DRUGGISTS EVERYWHERE

AUTOMOBILES AND ACCESSORIES

TIRE BARGAINS

We have on display in our window, Standard make Guaranteed Tires at a special reduction of from

25% to 33 1-3%

Look our display over before buying elsewhere.
IT WILL PAY YOU.

Lotasmiles Tire Co.

Opp. City Hall. Phone 117.

ENDRES AUTO TOP SHOP
Wolf Bldg., Rear Peoples Bank
Phone 724

JOHNSTON BROTHERS
2nd and Walnut St.
CLYDE T. JOHNSON

—Expert electrical trained automobile service mechanic.
—Two years (1919-1920) with Dayton Engineering Laboratories manufacturers of DELCO automobile ignition as repairman and trouble shooter.
—Completed a special electrical course with The American Bureau of Engineers, at Chicago, in 1921.
—Free tests made on your car for electrical trouble, without any obligations to us in any way, with the latest improved instruments for that purpose.
—Any work done by us—IF WE DON'T FIX IT—IT COSTS YOU NOTHING.
—Our shop is open to every one. INSPECTION INVITED, nothing done behind closed doors.
—Parts furnished at a reasonable cost.

PHONE 44——PHONE 44

SPECIAL PRICE ON TIFFIN TRUCKS
For A Very Short Time.
1½ Ton Worm Drive.
2½ Ton Worm Drive.
3½ Ton Worm Drive.
If You Need Anything, in a Truck, We Have the Price to Suit.
SERVICE GARAGE
Walhonding, Ohio
P. J. FOX & SON.

FORD AND DODGE WORK
At Flat Rate Prices.
BILL'S SERVICE STATION.
618 Walnut-St.
Phone 1504. Phone 1504.

GOOD USED CARS
CARS WASHED AND CLEANED.
TAYLOR AUTO LAUNDRY.

OLDS EIGHT FOR SALE
—One of the best bargains in Olds Eight touring cars that has been offered. Practically new. Will sell at a great sacrifice. Easy payments can be arranged if desired.
SEE O. A. OLINGER
FIFTH ST. GARAGE

—Have respect for your car. Don't allow any old Tom, Dick and Harry to tinker with it. Perfect service assured at the
FIFTH STREET GARAGE

FOR SALE—Choice of two roadsters. One Hup and one Chandler chummy. Both in excellent condition. Have two and only need one. Dr. Lear, south Sixth-st.

OLD PAPERS at The Tribune office.

NOTICE!
Special This Week Only At SCOOP'S TIRE SHOPPE:

30x3	$ 7.75
30x3½	$ 8.50
32x3½	$12.50
31x4	$14.75
32x4½ Cord	$23.00
33x4½ Cord	$24.00

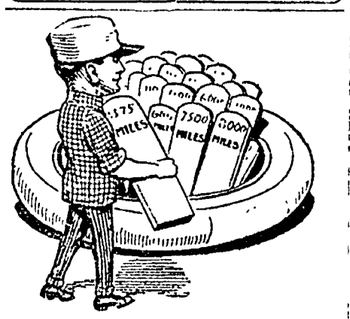

PILING UP MILES
That's what our skilful vulcanizing of auto tires does for you. It keeps on adding mileage and service to your tires an dtubes—it means dollars on the credit side of your ledger. Stop losing money by discarding tires and tubes when you think they're worn out. Let us vulcanize them—and save them.

Coshocton Vulc. Co.
"Where You and Service Meet"
Phone 364. 612 Walnut St.
Open Evenings and Sundays.

Watch This
BOSCH
Automotive
Electric Service
Rear Gray Hdw. Phone 143.

FOR SALE—Buick four roadster. Mechanically right. Good tires and paint. A 1 starting and lighting system. A bargain. Cole Hook, 423 south Tenth-st; phone 592.

SPECIAL NOTICES

NOTICE TO THE PUBLIC!
I will not be responsible for any debts incurred by my wife, Mrs. Grace Huff.
Ed. Huff.

Anthony Trollope.

His great, his inestimable merit was a complete appreciation of the usual. Trollope, therefore, with his eyes comfortably fixed on the familiar, the actual, was far from having invented a new category; his distinction is that in resting just there his vision took in so much of the field. And then he felt all daily and immediate things as well as saw them; felt them in a simple, direct, salubrious way, with their sadness, their gladness, their charm, their comicality, all their obvious and measurable meanings.—Henry James.

SPECIAL NOTICES

Want Help? Use the Tribune Classified Ads and get the best results.
A Penny A Word!

HUNTERS NOTICE—Our assortment of ammunition, guns, hunting coats, etc., is now complete. We will be glad to have you come in and look them over and get our prices. Stevenson's Store.

FARMERS—Don't forget us on galvanized roofing, spouting, asphalt roofing or any kind of roofing you want. We have all kinds at low prices. Stevenson's Store.

THERE will be a social Sat. evening, Aug. 19th at Hamilton Valley School House. C. A. Miller, teacher.

NOTICE
All day meeting Aug. 25th at Knob cemetery, Millcreek Township. Purpose, some general cleaning of grounds and to devise plan for permanent care of same—Basket dinner coffee furnished. All persons interested requested to come. Mrs. D. D. Boyd, 127 Park-av.

A good place to buy meat, quality and service. Order your dressed chickens for Saturday. Phone 159. We deliver. R. O. Tooker.

WE pay cash for roots and herbs. Write for list. Green & Aronhalt, route 4.

SOCIAL—Franklin Boys' and Girls' Clubs will have an ice cream social at the Franklin grange hall, Saturday evening, August 19. Everybody come.

NOW showing fall and winter patterns, Men's Suits and O'coats. All wool, custom tailored $23.50-$33.50. Renner's Little Store, 2nd floor, Main at Hickory.

LOST—Money enough to start a bank account, by not eating at THE NEW HOME RESTAURANT "The Liberal Place"

WANTED—The public to know that on Aug. 23, '22, R. P. Fowler will offer at public sale, hay and grain, stock and household goods, at his home at Bacon on the Coshocton-Plainfield road.

—Grinding lawn mowers like new. Felver Shop, Sycamore-st; phone 178.

PHONE us your orders for fertilizer at this time. Delay may mean non-delivery. 16 pct. or 20 per cent acid goods at the right price. With our location, who could serve you better? Warsaw Elevator Co.

NOTICE — Those who will attend school in Keene-tp the coming year are asked to assemble in their respective schools on Friday, Aug. 18 at 9 a. m. for the purpose of enrollment and getting list of books needed.

GET Pondex color set from your grocer or druggist. Just the thing to set the colors in the kiddies new school clothes. Try it and see.

Twilight.

Twilight is made possible by the earth's atmosphere and its power to reflect the sun's rays. For a certain time after the sun has disappeared below the horizon the sun's rays pass through the earth's atmosphere at such an angle that the light rays are reflected and refracted.

FOR SALE OR RENT

I GUESS I'LL SEE
McCONNELL & KARR
ABOUT REAL ESTATE.
THEY SAY THEIR VALUES ARE BEST AND ADVICE GOOD.

WE NEED HOUSES
OF all kinds to supply the buying demand. List your property if you wish courteous treatment and honest service. McConnell & Karr, Realtors.

VERY ANXIOUS SALE
Six room entirely modern home on good paved street. This property can be bot right. Just try it. McConnell & Karr, Agts.

FOR SALE—Seven room house on lot 50x150, at 654 Vine-st. Fine shade and fruit trees. Price reasonable.

FOR SALE—Two fine vacant lots on Otsego av. Cheap. Inquire 654 Vine-st.

GOOD four room house and large lot for sale. Good cellar and coal house. Inquire Peter Carnes, Roscoe, O.

FOR SALE—Farm 300 acres, near paved road, 2 miles from town; 100 acres corn land, 10 room house, two barns with running water, 66 acres good coal; oil lease pays taxes. Best in county for dairy. Terms to suit. Will take some trade. Act quickly if you want a money maker. D. D. Boyd, 127 Park-av, phone 213.

FOR SALE—Six room house; bath, gas, electricity and furnace; newly papered and painted; large lot, fruit trees, close in. Priced right. 847 Locust-st.

FARM FOR SALE—48 acres, good five room house, cement cellar, barn, garage, out kitchen, chicken house, coal house, wagon shed, sheep shed, good well and cistern at door, all in first class condition. Will sell farm alone or with stock, corn, hay and farming implements together. Located on state road, gravel road to county seat. For further information address M. C. L. care Tribune.

GARAGE for rent. Inquire 247 north Second-st; phone 45.

FOR SALE—Cleaning and pressing shop, Hoffman press, doing nice business. Reason leaving state. $350 cash required. Inquire 136 River-st, Newcomerstown, O.

MISCELLANEOUS FOR SALE

FOR SALE Linoleum and congoleum floor matting, etc. Come in and look them over. Stevenson's Store.

FOR SALE High oven gas range; Victrola, mahogany case. 129½ north Third st upstairs.

FOR SALE—Kitchen cabinet in good condition. Inquire 349 north Ninth-st. Phone 904.

FOR SALE—Wagon, buggy, two sets harness, one light, one heavy. Inquire John Latham, Cassingham-av.

FOR SALE—Icebox, top icer, one hundred pounds capacity. Good condition. Inquire 242½ south Fourth st.

WANTED—MISCELLANEOUS

WANTED — First-class cook. Apply Mrs. Frederickson, 405 south Fourth-st.

WANTED—High school girl to work for room and board in good home while attending school. Address 240 north Fourth-st or call 560.

WANTED—To rent by a reliable family, a farm of 150 to 200 acres. Would prefer farm with stock on it. Will take care of stock and work farm on shares. Address K. A. F. care Tribune.

WANTED Washings and ironings to do at 723 Vine-st, city.

WANTED To buy a good coon dog. Write J. V. Criswell, Coshocton, O., Gen. Delivery.

WANTED—Salesman for lowest priced line of guaranteed cord tires. Possible to double salary with extra commission. Cord-O Van Rubber Co., 1108 So Michigan-av, Chicago.

WANTED—Salesman with car to call on dealers with the lowest priced fabric and 10,000 mile cord tires. $100.00 a week with commissions. Universal Tire & Rubber Company, Michigan City, Indiana.

To Prevent Foot Trouble.

One of the supremely important points to be remembered in shoe fitting is that the foot must be measured from the heel to the ball of the foot, and not to the end of the great toe. Meeting the former measurement will bring the ball of the foot into the widest part of the shoe, where it belongs. Shoes thus fitted will usually be of a longer but a narrower last than those previously worn, but will be far more gracefully worn than a shorter, wider one. This rule remembered will eliminate a vast deal of foot misery.

LIVE STOCK AND PRODUCE

FINE ELBERTA PEACHES
FOR SAE at the orchard. Sale to commence the 16th of August and continue from day to day as long as they last. We are located five miles north of Trinway, one mile east of Wakatomika on the C. N. C. Ry. Spencer L. Howell, Dresden exchange Bell phone 16 R 4.

FOR SALE — Kentucky Wonder beans for canning or table use. Call at 229 north Water-st or phone 1168.

PUBLIC STOCK SALE—We, the undersigned, will offer at public auction at our sales pens, at Esto, Ohio, on Saturday, August 19, 1922, the following live stock: 1000 head of sheep consisting of 100 two year old ewes, 100 yearling ewes, 200 three year old ewes, 250 four and five year old ewes, 100 fine wool lambs, 250 coarse wool feeding lambs. 50 head of cattle, some good fat cows, spring calves, yearling steers and heifers, 5 fresh cows. 10 head of hogs consisting of 10 sows, part of them with pigs by side and part to farrow soon. Most of these sows are registered or eligible to register. Durocs, Spotted Polands and O. I. C.'s. These sheep are an extra good lot, all young and in good condition. Come early and look them over. Sale to begin at 1 p. m. Terms made known on day of sale. Underwood & Stricker. C. O. Mercer, Auctioneer.

FOR SALE—1 team of Norman dapple gray mares, 7 years old, weighing 3100 pounds. Price Parks, West Lafayette, O.

WANTED—Cattle, hogs, sheep and veal calves for Saturday, Aug. 19th. Phone 129. C. B. Gaines.

FOR SALE—Cheap. Team, wagon and harness. George Moore, Coshocton, route 1; phone 2138 R5.

FOR SALE Angora brush goats. Any number desired. E. O. Rodehaver, Walhonding, route 2; phone 71, Warsaw Exchange.

FOR SALE—One horse 10 years old; one horse wagon and harness. Cheap if sold at once. 1503 East Main-st; phone 1563. Nealy Mobley.

FOR SALE—Peaches at the Bible farm ½ mile west of Roscoe. Come pick out what you want. First come first served. Ready Thursday and after. 5 minutes drive from Court House; phone 1241 or see Bill Evans.

EARLY peaches, free stone, $1.00 bu. in orchard. Nice Elbertas will ripen next week. J. A. Wright, Warsaw, route 2, ½ mile east of Tunnel Hill.

ROOMS AND BOARDING

FOR RENT—Two furnished rooms, $19. No objection to children. Pearl Walters, W. Pine-st, between Second and Third

FOR RENT—Furn. apt. modern convenient. Also sleeping room. 245 Main st. Mrs Nyhart, Curry Apts.

FOR RENT—Two or three rooms unfurnished for light housekeeping. Use of bath and no children. 935 south Seventh-st

FOR RENT—Two rooms down stairs for light housekeeping; also sleeping rooms. 118 south Second-st, corner Walnut.

FOR RENT—2 furnished rooms for light housekeeping. All modern conveniences. Large sleeping room. 733 Poplar st, phone 238.

TWO furnished rooms for rent for lodgers only. 247 north Second st; phone 45.

FOR RENT—Furnished apartment for light housekeeping, with all modern conveniences. Close in. Also furnished sleeping rooms. 652 Walnut-st.

POULTRY AND PET STOCK

FOR SALE—Collie puppies. Burvil Clark, Coshocton, O., route 1; Warsaw road.

FOR SALE—Airedale puppies, 8 wks old, eligible to registry and from real hunting stock. R. P. Fowler, phone 2106-3.

BIRTHPLACE OF MINT JULEP IS DISMANTLED

CINCINNATI, Aug. 16—The Gibson Hotel bar, once famous for its sazarac cocktails and said to be the birthplace of the mint julep, was being dismantled Wednesday as a fixture that had outlived its usefulness. It is 65 years old made of solid mahogany and cost originally $15,000. Bill Reidel, who stood behind it for 25 years, looked on for a few minutes with tears in his eyes and then walked back to the present hotel "bar" and its root beer glasses.

Tribune Advertising is an Investment—Not an Expense

SHERIFF'S SALE IN PARTITION

The State of Ohio, Coshocton County: Common Pleas Court. Emmett Jennings vs. Orin Jennings et al.
No. 6425

Notice is hereby given, that on Saturday, the 26th day of August A. D. 1922, at the hour of 10 o'clock A. M., I will offer for sale at public auction at the door of the Court House, in Coshocton, Ohio, the following real estate to wit:

Situate in the corporate limits of the Village of Plainfield, County of Coshocton and State of Ohio, it being a part of the same land deeded to John Stiers by T. P. Latham and wife bearing date Oct. 1st, A. D. 1870, and further described as follows: Being part of the northeast quarter of section ten (10) township four (4) and range five (5), beginning at the south corner of an one-acre lot bought of John Stiers by T. J. Platt and owned by B. B. Woodward, running thence in a south-eastern direction to Wills creek; thence up said creek to lands owned formerly by Ezra Parker and now owned by Decatur Buker and known as the N. Mill property; thence west along said line of Mill land and lots now owned by T. J. Platt to the northeast corner of B. B. Woodward's property; thence along said line of B. B. Woodward, southwest to the place of beginning, containing two (2) acres, be the same more or less.

Appraised at $1,050.00.

Said premises to be sold as the property of the parties to the above action, on an order of sale in Partition from the Common Pleas Court of Coshocton County, Ohio, and directed to me as Sheriff of said County.

Terms of sale: Cash.

Given under my hand this 26th day of July, 1922.

ERNEST DARR,
Sheriff of Coshocton County, Ohio.
C. O. TURNER, Atty.
July 26, aug 2-9-16-23

NOTICE OF STOCKHOLDERS' MEETING

Notice is hereby given that a meeting of the Stockholders of The Commercial National Bank of Coshocton, Ohio, will be held at its banking house in Coshocton, Ohio, on Tuesday, the 12th day of September, A. D. 1922 at Nine o'clock A. M., for the purpose of considering a proposed increase of the capital stock of said bank from One Hundred Thousand Dollars ($100,000.00) to One Hundred Fifty Thousand Dollars, ($150,000.00,) or such other amount as may be fixed at said meeting, and for the transaction of such other business as may be incidental thereto.

By Order of the Board of Directors.
Clifford H. Magruder, Cashier.
Aug 9, 16, 23, 30; Sept 6.

NOTICE TO A NON-RESIDENT DEFENDANT

Abbie I. Magness, whose place of residence is unknown, will take notice that on the 26th day of June, 1922, Willard Magness filed his petition against Abbie I. Magness in the Probate Court of Coshocton County, Ohio, being case No. 9612, praying for divorce from Abbie I. Magness on the grounds of gross neglect of duty. Said cause will be for hearing on or after the 5th day of September, 1922.

Willard Magness, Plaintiff.
George D. Klein, Attorney.
July 19, 26; Aug 2, 9, 16, 23, 30.

NOTICE TO CONTRACTORS

Office of County Commissioners, Coshocton, Ohio.

Notice is hereby given that the Commissioners of Coshocton County will receive sealed bids at their office at Coshocton, Ohio, until 10:00 o'clock A. M. September 14th, 1922, for the contract for furnishing the necessary material and labor for repairing the substructure of the Mark Bridge in Franklin Township.

Plans and specifications are on file at the office of the County Commissioners for the inspection of interested parties.

A certified check in the amount of ten per cent (10%) of the bid must accompany each bid.

The Board of Commissioners reserves the right to reject any or all bids.

By order of County Commissioners, Coshocton County, Ohio
J. P. LYONS Clerk.
Aug. 16, 23, 30, Sept 6

NOTICE TO CONTRACTORS

Sealed bids will be received at the office of the County Commissioners of Coshocton County, Ohio, until ten o'clock A. M., August 30th, 1922, for the following work

Repairing Bridge 39 on Road 271-c in Franklin Township on the lands of E. J. Robinson

For repairing a section of Road 1-d in Mill Creek Township on the lands of Howard Dawson. Said section commencing at a concrete culvert at the foot of the hill on the lands of said Dawson and extending thence north a distance of 400 feet.

For repairing a section of Road 1-d in Mill Creek Township on the lands of W. D. Karr. Said section commencing at a point about 175 degrees south of Culvert 4 on said road and extending thence north a distance of 150 feet.

JOHN R. FREW,
County Surveyor.

Try a Tribune Want Ad
Cost Small—Results Large

NewspaperARCHIVE® NewspaperARCHIVE®

PASTIME Tonight All Seats 10c

Special Seven Reel Farce Comedy,
"TOO MUCH BUSINESS"

Pastime Fri. and Sat.

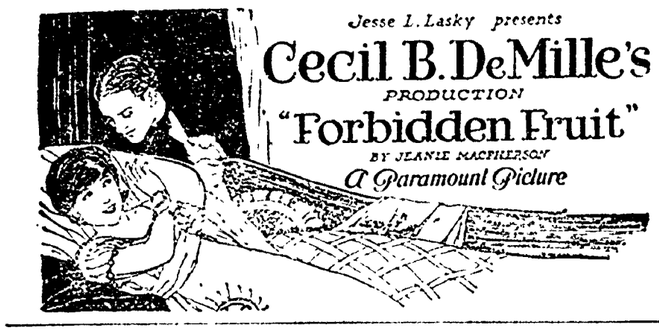

Chacos Bros.
UTAHNA
TONIGHT & THURSDAY 10c

Larry Semon In "The Bakery"—Big Comedy.
Also Alice Lake In "Misfit Wife"
COMING FRIDAY AND SATURDAY
EXTRA SPECIAL DOUBLE ATTRACTION
Wm. Desmond In "Perils Of The Yukon"
And "THE JUCKILNS"

PASTIME
Friday And Saturday

Jesse L. Lasky presents
CECIL B. DeMILLE'S
PRODUCTION
"FORBIDDEN FRUIT"
By Jeanie Macpherson
A Paramount Picture

The story of a mismated marriage that was tested by the flame of forbidden love. Gorgeously, thrillingly staged, with an all-star cast of noted players.

Strike On L. & N. Ended Yesterday

LOUISVILLE, Ky., Aug. 16—Representatives of the 1,500 striking engineers, conductors, switchmen and trainmen of the Cumberland Valley division of the Louisville & Nashville railroad who quit work yesterday morning at Corbin, [illegible] management of the railroad here late yesterday and reached an agreement whereby the strike is temporarily [illegible]

Telegrams were dispatched to union officials in Chicago for the situation at Corbin with instructions that all men involved in the walkout be return to their work at once.

Food Club Meets

The members of the Joan Harlers Food Club will [illegible] ment of the Plainfield [illegible] day afternoon at 2:30 [illegible]

Willard Batteries

GUY R. TARNEY

Phone 957

236 Main St.

MARKETS
By Wire

CHICAGO GRAIN CLOSE

CHICAGO, Aug. 16—Wheat closed ¼ to ¾ up; corn closed unchanged to ⅛ up; oats unchanged to ¼ lower; provisions unchanged.

Wheat Sept 100⅞@101; Dec 102⅛@¼; May 107⅜@½.

Corn Dec 54⅛@54¼; May 57¼@⅛.

Oats Sept 30⅞; Dec 33⅞; May 37.

Lard Sept 1072; Oct 1080; Dec 927.

Ribs Sept 985.

CHICAGO CASH GRAIN

CHICAGO, Aug. 16—Wheat 2 red 102¼@103; 3 red 100½@102½; 2 hard 103¼@104⅜; 3 hard 103½; 1 northern spring 106@111; 2 mixed 102; 3 mixed 101¼.

Corn 2 mixed 62½; 2 yellow 62¾@63¾; 3 mixed 62; 3 white 61½; 3 yellow 61¾@62¼; 4 mixed 61; 4 white 61¼; 4 yellow 61½@62¾.

Oats 3 white 30½@33; 4 white 30½@31¾.

TOLEDO GRAIN

TOLEDO, Aug. 16—Clover cash 950; Oct and Feb 920; Mar 912½.

Alsike cash, Aug, Oct and Dec 950; Mar 960.

Timothy cash and Oct and Dec 265; Sept 275.

Wheat 107½@109½; Aug 106½; Sept 106½; Dec 108¾.

Corn cash 69½@70½.

Oats 36@37; Rye 76; Barley 64.

PRINCIPALS BOTH IN TRAINING FOR LABOR DAY BOUT

MICHIGAN CITY, Ind., Aug. 16—Jack Dempsey peeped from his sumptuous cottage by the shore this morning, and saw that more or less sublime spectacle—sunrise on Lake Michigan. Later in the day Jack Thompson and Jack Taylor, two muscular colored giants, were destined to see sunsets with stars and comets making a pretty border. Both were on the day's program to swap pillows with the champion in the first glove session in preparation for the 10-round bout on Labor day between Dempsey and Bill Brennan in Floyd Fitzsimmon's huge bowl here. Dempsey announced today, however, that he will box only four or five times a week. Jack has been playing one night stands for the last month and doing plenty of boxing. His judgment of distance is all tuned up and the bulk of his training grind will be rough work with plenty of mixing in the blazing sun to harden him to conditions under which he will work labor day.

Brennan, already tanned and brown, was out early for road work and a [illegible] with the mitts with Billy Shade, the star middleweight of the Flynn table. He also did some rope skipping and planted an assorted crop of blisters on the big sand bag. The fight will be Brennan's third meeting with Dempsey and he is determined to be the best Bill this trip Jack has ever faced.

Ten Perish In Orphanage Fire

MONTREAL, Que., Aug. 16—Ten lives were lost in a fire which destroyed the Jewish Boys' Orphanage at Shawbridge, in the Laurentian mountains, said a dispatch from that place today. Boy inmates of the institution risked their own lives in heroic attempts to rescue their fellows.

Ask Your Grocer For "GILT EDGE FLOUR"

KATO CABINET RAPIDLY GAINS PUBLIC FAVOR

Siberian Withdrawal Policy, Saghalien Stand, Get New Premier Good Start

STAND BY PROMISE

Baron Accepted Premiership Provided He Could Keep Washington Pldeges

TOKIO, Aug. 16—Nation-wide criticism that hailed the coming of the Kato Ministry has died away except in the camp of the Kenseikai, or opposition party, all in the space of a few weeks. Admiral Baron Kato is a success as Premier and his ministers make the cabinet a success at least temporarily.

A liberal Cabinet composed of bureaucrats. That sounds funny for Japan, but nevertheless that is what the Kato administration is turning out to be. While the Cabinet does delay government of party development it can in no way be said to be autocratic in policies, so far accomplished or announced, despite the fact that most of its members come from the conservative, bureaucratic House of Peers.

Siberian Withdrawal Favored

The Siberian trick did it, at least so far as the press of the country is concerned. It must be said in all fairness to Japan that armed occupation of Siberia was a child of the imperialistic military party, the Choshu clan, and that it was never popular with the newspapers nor with the mass of the people. Nevertheless former Premier Hara was so closely allied with Prince Yamagata and his clique that it became a Selyukai policy. In the Takahashi Cabinet a feud developed between the Foreign Office—Count Uchida favored withdrawal—and the War Office, with the latter winning out.

It appears that when Admiral Kato accepted the Premiership from the Elder Statesmen he stipulated that his promise given at Washington and reiterated here upon his return must be fulfilled. At any rate, such was one of the first decisions of his ministry. Withdrawal from Saghalien province followed, as also did an order to the delegates at Peking to assess Shantung holdings as low as possible and give China the minimum price; orders for the fulfillment of naval reductions and the working out of a plan for army reduction. These things—with a number of others of little more than local interest—have earned for the Kato Cabinet the name of being liberal and progressive, while the newspapers and the leaders of national thot already begin to expect it to live a long life, in which many things will be accomplished.

Central Plumbing Co.
Plumbing and Heating. Phone 387.

GRIFFITH BURIED IN DUBLIN TODAY

DUBLIN, Aug. 16—With military honors and amidst most impressive demonstrations of grief, Arthur Griffith, Irish patriot, was buried today in Glasneven cemetery, close to the grave of Parnell, another patriot no less famed and revered.

The coffin was draped with the Irish tricolors, green, white and yellow. Mrs. Griffith, the widow, had requested that there be no flowers so that the only colors would be those of the Irish state.

Early in the morning great crowds, gathered from all parts of Ireland, began gathering about the cathedral to which the body had been transferred from city hall last night.

The mighty edifice was jammed and the streets outside were filled with kneeling women and kneeling bare headed men as Archbishop Byne pronounced the solemn Requiem Mass.

Incorporations

COLUMBUS, Aug. 16—Today's incorporations: The Bennell Company, Canton, $50,000, A. Merriman, Agnes Parker. The Buckeye Finance Co., Canton, $200,000, E. B. Mills, A. E. Hannon. The Minerva Lumber Company, Minerva, Stark co. $50,000, H. G. Roby, Alvin C. March. The Irwin Packet Co., Cincinnati, $2500, W. J. Irwin, L. R. Weber. The Imperial Furniture Co., Youngstown, $10,000, Samuel Strasser, Morris Leaf. The Welch Appliance Co., Steubenville, $25,000, Robert R. McGowan, Elizabeth A. Meyer.

Is Operated Upon

Mrs. Charles Stein, of Fresno, underwent a major operation at the City hospital Wednesday. Dr. Lister Pomerene and Dr. J. W. Shaw performed the operation.

Undergoes Operation

Mrs. Oscar Glatz, of Denman-av, underwent a major operation at the City hospital Wednesday. Dr. J. G. Smailes, Dr. Lister Pomerene and Dr. T. W. Lear performed the operation.

Tonsils Removed

Miss Evelyn Gress, 718 Main st, had her tonsils removed at the City hospital Wednesday by Dr. J. W. Shaw, Dr. E. M. Wright and Dr. Lister Pomerene.

Desiring Accuracy In Newspapers, He Sends Them His Obituary

PARIS, Aug. 16.—Correctness was a life passion with Dr. Jacques Bertillon, for thirty years director of the Statistical Bureau of the city of Paris and the uncle of the founder of the Bertillon system, who died four years ago.

Especially was he insistent that facts about him or quotations from him published in newspapers should be absolutely precise. He was the more severe on this subject in that he was a former Parisian newspaper man.

Editorial desks of local dailies were astonished to receive from Bertillon recently his own "obituary," together with a note in his handwriting: "When you receive this I shall no longer exist.

Wonderingly several editors telephoned his home.

"Monsieur Bertillon just died!" a hushed voice told them.

NEW PLAN OFFERED BY UNIONS TO END RAILROAD STRIKE

WASHINGTON, Aug. 16—A plan for adjustment of the railroad strike is understood to have been worked out here at a lengthy conference today between the heads of the sixteen standard railroad unions.

It will be taken to New York this afternoon by chiefs of the four brotherhoods and presented to the railway executives in tomorrow's joint conference at 61 Broadway.

The brotherhood chiefs plan to leave Washington at 3 o'clock this afternoon for New York. Leaders of the six striking shopcraft unions will follow on a night train so as to be in the vicinity of tomorrow's joint conference.

Whatever the plan agreed upon, it was being kept a close guarded secret. Union leaders declined to discuss it, some asserting they were taking no proposals to New York. When it was pointed out that one of the conditions on which the executives agreed to meet them was that some proposals should be accepted, the union leaders merely shook their heads and refused to talk. There is reason to believe, however, that tomorrow's discussion will hinge about the Ogle proposition advanced some weeks ago of dividing seniority into three classes:

1—Old men to rank first.

2—Returned strikers to rank second.

3—New men to rank according to their length of service.

TROOPS RECALLED FROM STRIKE DUTY

COLUMBUS, Aug. 16—Adjutant General Florence, acting upon instructions from Gov. Davis, today issued orders recalling to their home stations for purposes of demobilization, troop A, Cleveland and a provisional battalion of the 145th infantry, Cleveland, under command of Col. Connelly, Cleveland, from the Cadiz area, and troop B, Columbus, under command of Capt. Knauss, Columbus, from New Lexington. It is said that the adjutant general will issue orders this afternoon recalling to home stations national guardsmen stationed at and near Pomeroy. The recall of the state militamen is due to the agreement reached at the Cleveland conference of coal operators and miners yesterday.

The guardsmen recalled from the Cadiz area include about 375 officers and men from Cleveland, Akron and Canton and Youngstown. Those recalled from New Lexington consist of about 78 officers and men. No state troops remain in districts effected by today's orders.

Cincinnati Drug Evil Exceeds Booze Traffic

CINCINNATI, Aug. 16.—The whiskey evil in Cincinnati is a minor thing compared to traffic in drugs, according to Harry A. Abrams, Assistant U. S. District Attorney, who has been conducting the prosecution of narcotic peddlers here. In commenting on the annual report sent to Attorney-General Harry M. Daugherty from the District Attorney's office here, Mr. Abrams said:

"The outstanding feature of the report is to be found, not in the liquor prosecutions, but in the efforts that are being made to stamp out trafic in narcotic drugs. The drug trifficker's ring in Cincinnati is a far greater menace than any so-called 'whiskey ring.'"

Last Night's Bout

BROOKLYN, Aug. 16—Johnny Dundee, New York, knocked out Danny Frush, Cleveland, ninth round; Pancho Villa, Manila, got the decision over Sammy Cohen, New York, eight rounds; Elino Flores, Manila, got the decision over Jimmy Katz, Cleveland, six rounds.

Licensed To Marry

Royal H. McCoy, 23, farmer, Trinway Route 1, and Nona Florence Gause, 21, daughter of William Gause, Coshocton.

Notice to water consumers: Sprinkle only between 6 and 7 o'clock, morning and evening. Water will be shut off if above hours are not observed.

FUR COATS and Many Scarfs at Ransom's

Shown for Tommorrow and Friday by a reliable Fur expert. This is positively the best time to buy your Fur Coat. You will save many dollars buying at this time and you can select the Coat from over two hundred beautiful select Coats. Remember the choice garments are shown now. This line is here for these days only as advertised. Come and see this great line.

Ransom's

CALIF.'S FIFTY MILLION FRUIT CROP IS SAVED

SAN FRANCISCO, Calif., Aug. 16—Approximately $15,000,000 worth of fruit which California growers had feared would be a complete loss was either on its way to eastern markets today or was being picked up in readiness to move as a result of an almost complete clearing up of the critical rail situation on the Pacific coast.

Packing houses which had shut down because of curtailment of fruit shipments re-opened today. Picking crews returned to the orchards. The whole industry which yesterday faced disaster was keyed up to a high pitch as a result of favorable developments in the rail situation.

All trans-continental arteries were open to a greater or lesser degree today except one and conferences were under way thru which the Western Pacific railroad hoped to be able to announce resumption of train service. But resumption of traffic will not fully efface the loss to the state's fruit growers, estimated at from $15,000,000 to $35,000,000.

The embargo on the heaviest fruit-carrying line—the Southern Pacific route east via Ogden—was lifted at 5 o'clock last night following the return to work of trainmen at Roseville and Tracy. Conditions were reported as much improved on the Santa Fe and Union Pacific lines today.

ASSAILANTS OF MARSHAL ARE HELD IN JAIL

CINCINNATI, Aug. 16—Traced and arrested thru the license number of an automobile from the running board of which James Loos, Marshal of Harrison, Ohio, was knocked and seriously injured on Monday night when he attempted to arrest the occupants for speeding, two women and a man were arrested Tuesday in Cincinnati and arraigned last night in Harrison. Ben Stapleton, 29, was given a hearing before Justice J. H. Rugg on charges of resisting an officer, speeding, and assault with intent to kill, and his case continued until Saturday. Miss Mary Gentry, 24, was fined $25 and costs by the Mayor of Harrison for resisting an officer and for disorderly conduct, while Mrs. Daisy Newton, 20, who scratched the marshal's face was fined $50 and costs on similar charges. As the fines were unpaid and as $2,000 bond for Stapleton was not given, all three were lodged in jail.

George Newton, husband of one of the women, is still sought by the police. Marshal Loos regained consciousness long enough Tuesday night to tell his physician that one of the occupants of the car struck him on the head with a bottle. His skull is fractured and he is in a critical condition.

GRANGES MEET

The next regular meeting of the Franklin grange has been postponed until August 29. At that time the Plainfield grange will give the program. On Thursday evening, August 24, the Franklin Grange will give a program at the Plainfield grange.

Kills Himself

CHICAGO, Aug. 16—A man believed to be T. Ross Keppler, of Canton, Ohio, shot and probably fatally wounded himself in a hallway at 1520 Berteau street early today. Police said that letters found on his body indicated a romance with Miss Olga Stebbe, who lives at the Barteau address.

CRISSINGER MAY SUCCEED HARDING

WASHINGTON, Aug. 16—Reports were current here today that S. D. Crissinger of Marion, Ohio, the present comptroller of the currency, had been selected by President Harding to succeed W. P. G. Harding as governor of the federal reserve bank.

The White House declined to discuss the reports and Crissinger denied any knowledge of them. It is known however, that Crissinger has been under favorable consideration for some time.

FOUR GREAT PROBLEMS ARE NOW CONFRONTING EUROPEAN NATIONS

NEW YORK, Aug. 16.—Collpase of the allied indemnity conference in London and subsequent developments today drove home to European and American statesmen and political observers that the perils confronting Europe are more deadly dangerous than at any other time since "peace" was declared.

With Great Britain and France slowly drifting apart and dissolution of the Anglo-French entente threatened, new European alliances are in the making. All the peace treaties growing out of the great war are confronted with either modification or complete revision.

There are four great international problems confronting Europe. Great Britain and France hold widely divergent views upon all of them. These issues, roughly grouped, are:

1—German indemnity, with a moratorium and possible reduction.

2—Russian problem, embracing conditions on which the soviet would be recognized.

3—Solution of the Near East tangle in a way to end the war between Greece and Turkey.

4—Cancellation of war debts.

Premier Poincare may ask the French chamber of deputies for sanction to direct independent action against Germany to compel the payment of indemnity and private debts. Such a sanction, no doubt, would take the form of further military occupation of German soil by France. Should France take such rigorous action it might precipitate the real European crisis that has so long been feared. Britain is showing friendship for Germany and is supported by Italy. France, savagely hostile towards Germany, is supported by Belgium. France has entered into actual treaties or agreements with Belgium, Poland, Czecho-Slovakia, Roumania and Nationalist Turkey.

Germany and Russia have entered into an agreement which may become an actual military alliance if allied pressure against Germany increases. Italy is virtually isolated, so far as an alliance is concerned. All of Europe seethes with unrest and some parts with absolute chaos. There is war in the near east and in Ireland. Germany fears civil war unless the differences between Berlin and Munich are definitely settled.

Italy has just passed thru a whirlwind of violence precipitated by the warfare between Fascists and Socialists. Labor in Italy, Germany and Britain is restive. The treaty of St. Germain has been tacitly modified to keep bankrupt Austria from utter dissolution. The treaty of Severes has never been ratified. There is widespread demand for revision of the treaty of Versailles. Taxation everywhere is heavy.

Central Plumbing Co.
Plumbing and Heating. Phone 387.

WAR SURPLUS USED TO BUILD HIGHWAYS

Trucks, Autos, Tractors And Miscellaneous Material And Equipment Distributed

WASHINGTON, Aug. 16.—Up to July 1 surplus war material valued at $139,773,986 was delivered to the States for use in road construction, according to a report of the Bureau of Public Roads of the Agriculture Department.

The material, which consisted of all sorts of supplies and equipment suitable for road building for which the War Department had no further need, was distributed on the same basis as monetary Federal aid.

New York and Texas lead in value of material delivered, with nearly $8,000,000 worth, and every State, with the exception of five of the smaller ones, recived supplies valued at more than $1,000,000.

"This material has been of great value in road construction," said an official of the Bureau of Public Roads, "and there is hardly a county in the United States in which some of it has not been used.

"Probably of greatest value has been the 29,325 motor vehicles distributed, consisting of 24,752 trucks and 4,573 automobiles and, in addition, a large number of tractors."

The system of distribution, the Bureau stated, has been so arranged that the States requisition only material useful to them. In some cases they fall behind in allotments in order to wait for material particularly desired.

Great ingenuity has been shown by many States in conditioning worn equipment, using war material to equip shops in which other war material is made suitable for use, according to government observers.

A large quantity of material still remains in the United States for distribution, the Bureau stated. This will be further increased by supplies used by the army of occupation in Germany soon to be brought back.

OLD-TYPE AUTOS SHOWN IN POSTER

In the show window of the Barnes Auto Accessories store, Main-st, there is a page from the issue of May 10, 1908 of the New York World upon which is the pictures of various designs of automobiles made by the Palmer-Singer Auto Manufacturing Co., Chicago, Ill.

The autos then with less equipment cost about twice as much as they do now with the up-to-date conveniences. One of the old time models was called the Simplex touring car. It was 50-horse-power, guaranteed to make 70 miles per hour and all equipped except the top. The car sold for $5,750 then. The town and country car of 28-horsepower sold for $3,000. The Gent's car at $2,850. Each car possessed a bulb horn.

Postal Business In U. S. Grows Rapidly

WASHINGTON, Aug. 16.—To the beginning of the present fiscal year, the Postoffice Department had added thirty-five new firstclass postoffices to its list, bringing the total number of first-class offices to 834, according to First Assistant Postmaster-General Bartlett.

This has resulted in an increase in the pay roll of $112,000, the new first-class postmasters each receiving a salary of $3,200 a year, Bartlett said.

Tribune Advertising Is an Investment—Not an Expense

CITY MARKET
"The Food Center"

Fresh Pork Sausage, lb.	14c
Calf Brains, lb.	18c
Fresh Hamburg, lb.	15c
WE CLOSE AT NOON THURSDAY	
Hotel Mushrooms, can	45c
Certo (Surejell) bottle	29c
V. C. Pork and Beans, No. 2 can	15c

YELLOW FRONT
COR. SIXTH & MAIN
Any Sized Order Delivered for 5c. Telephone 1517

NEWSPAPER ARCHIVE® NEWSPAPER ARCHIVE®